FIFTY-FIRST REPORT

OF THE

DIOCESAN CHURCH SOCIETY

OF

NEW BRUNSWICK,

1886.

INCORPORATED BY ACT OF ASSEMBLY.

16 VICTORIA, CAP. IV., 14TH APRIL, 1853.

ST. JOHN, N. B:
PRINTED BY BARNES AND COMPANY,
1886.

IN

FIFTY-FIRST REPORT

OF THE

DIOCESAN CHURCH SOCIETY

OF

NEW BRUNSWICK,

1886.

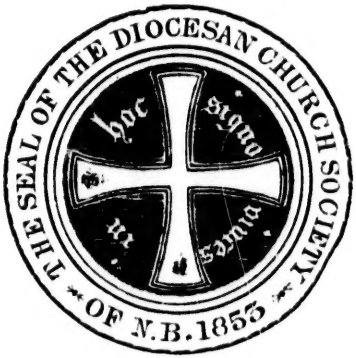

INCORPORATED BY ACT OF ASSEMBLY.

16 VICTORIA, CAP. IV., 14TH APRIL, 1853.

ST. JOHN, N. B.:
PRINTED BY BARNES AND COMPANY,
1886.

OFFICERS AND COMMITTEES.

President:

The Right Rev. JOHN, Lord Bishop of Fredericton.

Vice-Presidents:

	Years elected.
The Right Rev. H. TULLY KINGDON, D. D., Bishop Coadjutor.	1882
FREDERICK A. WIGGINS, Esquire,	1857
Sir S. LEONARD TILLEY, C. B., K. C. M. G.,	1857
W. M. JARVIS, Esquire	1871
His Honor, R. D. WILMOT	1880
The Honorable CHIEF JUSTICE ALLEN	1880
Rev. G. M. ARMSTRONG, M. A.	1880
H. W. FRITH, Esquire	1880
G. A. SCHOFIELD, Esquire	1880
Rev. CANON DE VEBER	1881

Treasurer:

GEO. E. FAIRWEATHER, Esquire.

Secretary:

Rev. CANON KETCHUM, D. D., St. Andrews.

Auditors:

C. H. FAIRWEATHER, Esquire.
A. P. TIPPET, Esquire.

Executive Committee:

The Officers of the Society--The Clergy, duly qualified, and the following Lay Members:

BLACK, JOHN.....Fredericton.
BLAIR, G. A.....Chatham.
BROWN, T. C., M. D...Fredericton.
CLINCH, R. T.....Rothesay.
DANIEL, T. W.....St. John.
FENETY, G. E.....Fredericton.
FAIRWEATHER, C. H. Rothesay.
HANINGTON, Hon. D. L., Dorch'ter
JARVIS, C. E. L.....St. John.
JACK, I. ALLEN.....St. John.
KINNEAR, C. F.....St. John.
MACDONALD, C. A.....St. John.
PARKIN, G. R.....Fredericton.
PETERS, HURD,.....St. John.
ROBINSON, T. B.....St. John.
STEVENSON, Hon B. R. St. Andrews
SMITH, G. SIDNEY.....St. John.
STREET, A. F.....Fredericton.
STERLING, A. A.....Fredericton.
STURDEE, H. L.....St. John.
STARR, R. PENISTON..St. John.
VROOM, C. N.....St. Stephen.
WETMORE, E. L.....Fredericton.
WELDON, C. W.....St. John.

Finance Committee:

W. M. JARVIS, Esquire, *Chairman.*
H. W. FRITH, Esquire, *Secretary.*
R. T. CLINCH, Esquire.
A. F. STREET, Esquire.
T. W. DANIEL, Esquire,
G. E. FENETY, Esquire.
G. A. SCHOFIELD, Esquire.
C. F. KINNEAR, Esquire.
G. SIDNEY SMITH, Esquire.
THE TREASURER OF THE SOCIETY (*ex officio*).

Board of Home Missions :

The Right Rev. the LORD BISHOP (*ex officio*).
The Right Rev. the BISHOP COADJUTOR (*ex officio*).
THE TREASURER OF THE SOCIETY (*ex officio*).
THE SECRETARY OF THE SOCIETY (*ex officio*)

Rev. CANON NEALES.
Rev. CANON DEVEBER.
Rev. CANON MEDLEY.
Rev. O. S. NEWNHAM.
Rev. G. G. ROBERTS.
H. W. FRITH, Esquire.
R. T. CLINCH, Esquire.
Hon. CHIEF JUSTICE ALLEN.
Hon. B. R. STEVENSON.
T. W. DANIEL, Esquire.
W. M. JARVIS, Esquire.
G. A. SCHOFIELD, Esquire, *Secretary*.

Representatives from the Deaneries :

Rev. CANON BRIGSTOCKE, St. John.
Rev. L. A. HOYT, Woodstock.
Rev. A. J. CRESSWELL, Shediac.
Rev. G. H. STERLING, F'ton.
Rev. R. E. SMITH, St. Andrews.
Rev. J. H. S. SWEET, Chatham.
Rev. H. S. WAINWRIGHT, Kingston.

Glebe Land Committee :

C. A. MACDONALD, Esquire, *Convener*.
G. A. SCHOFIELD, Esquire.
G. SIDNEY SMITH, Esquire.
H. L. STURDEE, Esquire.
C. W. WELDON, Esquire.
E. L. WETMORE, Esquire.
I. ALLEN JACK, Esquire.
GEO. E. FAIRWEATHER, Esquire, *Treasurer*.

Book Depository Committee :

The Right Rev. the LORD BISHOP.
The Right Rev. the BISHOP COADJUTOR.
Rev. CANON BRIGSTOCKE.
Rev. O. S. NEWNHAM.
A. P. TIPPET, Esquire.
C. E. L. JARVIS, Esquire.
C. A. MACDONALD, Esquire.
Rev. T. E. DOWLING, *Secretary*.
T. B. ROBINSON, Esquire, *Treasurer*.

The Clergy Widows and Orphans Fund.

H. L. STURDEE, Esquire, *Secretary*.

Fund to aid in the Education of the Children of Clergymen.

T. BARCLAY ROBINSON, Esquire, *Secretary*.

Committee on Interesting Sunday-Schools in Home Missions :

Rev. G. OSBORNE TROOP.
Rev. JOHN M. DAVENPORT.
Rev. A. LOWNDES.
H. W. FRITH, Esquire.
Rev. J. H. MONTGOMERY.
HURD PETERS, Esquire.
G. R. PARKIN, Esquire.

Committee on the Incapacitated Clergy Fund :

Rev. J. H. TALBOT.
Rev. O. S. NEWNHAM.
I. ALLEN JACK, Esquire.
Rev. G. OSBORNE TROOP.
W. M. JARVIS, Esquire.
A. F. STREET, Esquire.

1886.

DIOCESE OF FREDERICTON.

BISHOP.

The Most Rev. JOHN MEDLEY, D. D., Metropolitan of Canada,

CONSECRATED MAY 4, 1845.

BISHOP COADJUTOR.

The Right Rev. H. TULLY KINGDON, D. D.

CONSECRATED JULY 10, 1881.

PRIESTS.

NAME.	PARISH OR MISSION.	DATE OF ORDINATION.		
Alexander, Rev. Finlow..... Sub-Dean.....	Cathedral, Fredericton & New Maryland.....	April	14,	1867
Armstrong, Rev. G. M.—M. A...	St. Mark, St. John...	May	8,	1842
Armstrong, Rev. W. B.—M. A...	Grand Falls.....	July	12,	1868
Bliss, Rev. D. M.—B A.....	Westmorland.....	Sept.	19,	1852
Brigstocke, Rev. F. H. J.—M. A (Canon).....	Trinity, Saint John...	July	9,	1865
Brown, Rev. C. D.—M. A.....	Dalhousie.....	Aug.	28.	1881
Cowie, Rev. J. R. DeW.—B. A...	Waterford.....	Mar.	9,	1884
Campbell, Rev. J. Roy—S. A. C..	Dorchester.....	June	9,	1867
Carey, Rev. G. T.—M. A.....	Grand Manan.....	Sept.	24,	1848
Covert, Rev. W. S—B. A.....	Grand Manan.....	Feb.	24,	1861
Cresswell, Rev. A. J.....	Albert.....	Sept.	21,	1884
Crisp, Rev. J. O.—B. A. (Curate)	Victoria.....	July	15,	1883
Currie, Rev. W. L.....	Richibucto.....	Feb.	25,	1877
Davenport, Rev. J. M.—M. A.....	Mission Chapel.....	Sept.	23,	1872
DeVeber, Rev. Wm. H.—M. A. (Canon).....	St. Paul, Portland....	Sept.	24,	1848
Dowling, Rev. Theo. E.—S. A. C	Christ Ch. St. Stephen	Sept.	21,	1862
Dobbs, Rev. O. G.—M. A.....	St. Mark, St. John..	Sept.	25,	1881
Flewelling, Rev. J. E.....	Wicklow.....	Dec.	24,	1876
Forsyth, Rev. David—B. A.....	Chatham.....	March	1.	1874
Fowler, Rev. LeB. W.A—B. A...	St. George, Carleton..	Dec.	24,	1876
Gollmer, Rev. A. J. A. (Curate)..	St. John.....	June	29,	1881
Greer, Rev. Wm.—S. A. C.....	Westfield.....	May	23,	1880
Gwilym, Rev. D. V.....	Campobello.....	April	25,	1882
Hancock, Rev. W.—S. A. C.....	Rothesay.....	Dec	17,	1882
Hanford, Rev. S. Jones—B. A....	Upham.....	March	15,	1848
Hartin, Rev. T.....	Canterbury (Retired)..	Feb.	21,	1869
Hansen, Rev. N. M.....	New Denmark.....	May	27,	1877
Holloway, Rev. Henry.....	Weldford.....	May	27,	1877
Hanington, Rev. C. P.—B. A.....	Johnson.....	March	9.	1884
Hatheway, Rev. C. H.—B. A.....	Cambridge.....	May	20,	1883
Hiltz, Rev. Aug. F.....	Derby.....	Dec.	20,	1874
Hoyt, Rev. Leo A.—B. A.....	Andover.....	Dec.	18,	1870
Jaffery, Rev. Wm.....	St. Mary's.....	June	15,	1851
Kenrick, Rev. C. B.—M. A. (Ass't)	St. Stephen.....	June	20,	1886

PRIESTS.—Continued.

NAME.	PARISH OR MISSION.	DATE OF ORDINATION.
Ketchum, Rev. W. Q.—D.D. (Canon)	St. Andrews	Sept. 20, 1846
Lockward, Rev. John		June 26, 1870
Lowndes, Rev. Arthur, E. G	Prince William	Dec. 21, 1884
Mathers, Rev. R	Warden Wiggins' Orphan Asylum, St. John	Sept. 23, 1872
Medley, Rev. Chas. S.—B. A., Canon	Sussex	June 3, 1860
Millidge, Rev. J. W	St. David	Dec. 22, 1878
McKiel, Rev. W. LeB.—B. A	Bright	Sept. 24, 1865
Montgomery, Rev. H.—B. A	Kingsclear	June 4, 1882
Neales, Rev. James	Gagetown	July 28, 1845
Neales, Rev. Thos.—M. A. (Canon)	Woodstock	Sept. 19, 1869
Newnham, Rev. O. S	Hampton	May 27, 1877
Parnther, Rev. D. B	St. Jude, Carleton	July 4, 1841
Parlee, Rev. H. T.—B. A	Stanley	Feb. 18, 1883
Peters, Rev. G. D	Bathurst	Dec. 24, 1882
Pickett, Rev. D. W.—M. A	Greenwich	Sept. 21, 1856
Raymond, Rev. W. O.—B. A	St. Mary's, St. John	Dec. 21, 1879
Reid, Rev. A. J.—S. A. C. (Ass't)	Moncton	March 21 1886
Roberts, Rev. G. G.—M. A	Fredericton	Sept. 20, 1857
Schofield, Rev. George	Simonds	March 4, 1860
Simonds, Rev. Richard—B. A		May 30, 1847
Smith, Rev. Ranald E.—M. A	St. George	Dec. 16, 1859
Spike, Rev. H. M.—B. A.	Musquash	June 13, 1852
Street, Rev. W. H.—B. A	Bathurst	June 19, 1859
Sterling, Rev. G. H.—B. A	Maugerville	June 4, 1871
Stevens, Rev. L. G.—M. A—	St. Luke, Portland	Jan. 6, 1876
Sweet, Rev. J. H. S.—S. A. C	Newcastle	June 29, 1874
Titcombe, Rev. J. C	Fairville	May 31, 1885
Talbot, Rev. J. H.—S. A. C	Springfield	Dec. 20, 1874
Troop, Rev. G. O.—M. A	St. James, St. John	March 17, 1878
Vroom, Rev. F. W.—B. A	Shediac	June 4, 1882
Walker, Rev. William W.—B. A. (Canon)	Hampton (Retired)	Sept. 16, 1827
Warneford, Rev. E. A	Norton	Dec. 22, 1850
Wainwright, Rev. H. S.—B. A	Kingston	Dec. 23, 1866
Weeks, Rev. A. H.—B. A	Residence, Westfield	Dec. 17, 1847
Wetmore, Rev. D. I.—B. A	Residence, Clifton	Sept. 20, 1857
Willis, Rev. Cuthbert	Petitcodiac	Sept. 24, 1871
Wiggins, Rev. Cecil F.—B. A	Sackville	May 23, 1875
Williams, Rev. E. J.—P. B	Richmond	June 20, 1886
Wilkinson, Rev. W. J.—M. A	Bay du Vin	May 23, 1880
Winkley, Rev. H. W.—B. A	Rector Trinity Church, St. Stephen	June 11, 1885

DEACONS.

Rev. B. W. R. Taylor, B. A	Petitcodiac	Dec. 20, 1885
Rev. C. A. S. Warneford	Canterbury	Sept. 20, 1885
Rev. E. B. Hooper, B. A	Andover	June 20, 1886

DIVINITY STUDENTS.

Dibblee, E. Horace — Hansen, Niels. — Murray, A. B.
Neales, Scovil — Saunders, C. E.

DIOCESE OF FREDERICTON.

DEANERIES.

DEANERIES.	RURAL DEANS.	PARISHES OR MISSIONS.
Chatham ...	Rev. David Forsyth...	Bathurst, Bay du Vin, Chatham, Derby, Newcastle, Richibucto, Restigouche, Weldford.
Fredericton.	Rev. H. Montgomery..	Bright, Burton, Douglas, Fredericton, Kingsclear, Maugerville, New Maryland, St. Mary's, Stanley.
Kingston ...	Rev. Canon Medley...	Cambridge, Gagetown, Greenwich, Hampton, Kingston, Norton, Petitcodiac, Rothesay, Springfield, Sussex, Upham, Waterford.
Shediac.....	Rev. J. Roy Campbell..	Albert, Dorchester, Moncton, Point du Chene, Sackville, Shediac, Westmorland.
St. Andrews	Rev. Ranald E. Smith..	Campobello, Christ Church, St. Stephen, Grand Manan, St. Andrews, St. David, St. George, Trinity Church, St. Stephen.
St. John....	Rev. Geo. Schofield....	Fairville, Musquash, Petersville, Simonds, St. John (Trinity); St. Mark (St. John); St. James (St. John); St. Luke (Portland); St. Paul (Portland); St. George (Carleton); St. Jude (Carleton); St. Martins, Westfield.
Woodstock .	Rev. Leo. A. Hoyt.....	Aberdeen, Andover, Canterbury, Grand Falls, Madawaska, New Denmark, Prince William, Richmond, Queensbury, Wicklow, Woodstock.

PRAYERS.

AT OPENING.

PREVENT us, O Lord, in all our doings, with Thy most gracious favor; and further us with Thy continual help; that in all our works begun, continued and ended in Thee, we may glorify Thy Holy name; and finally, by Thy mercy, obtain everlasting life, through Jesus Christ our Lord.—AMEN.

O GOD, from whom all holy desires, all good counsels, and all works of piety and charity do proceed, we beseech Thee to visit with Thy favor our Sovereign Lady, Queen Victoria, and so rule her heart, that she may in all things seek Thy honor and glory. Prosper with Thy blessing the designs of this Society. Comfort with Thy grace those benefactors who contribute to its support. Bless the ministry of Thy servants the Clergy; the endeavors of all who are engaged in spreading the knowledge of true religion in the dominions of our Sovereign, and the labors of those Missionaries who are proclaiming the same in this Province. And may Thy Holy Spirit direct all our consultations to the advancement of Thy glory, and the good of Thy Church, through Jesus Christ our Lord.—AMEN.

O MERCIFUL GOD, who hast made all men, and hatest nothing that Thou hast made, nor wouldst the death of a sinner, but that he should be converted and live: Have mercy upon all Jews, Turks, Infidels and Heretics, and take from them all ignorance, hardness of heart, and contempt of Thy Word; and so fetch them home, blessed Lord, to Thy flock, that they may be saved among the remnant of the true Israelites and be made one fold under one Shepherd, Jesus Christ, our Lord, who liveth and reigneth with Thee and the Holy Spirit, one God, world without end.—AMEN.

OUR FATHER which art in Heaven, hallowed be Thy Name. Thy Kingdom come. Thy will be done in earth as it is in Heaven. Give us this day our daily bread. And forgive us our trespasses, as we forgive them that trespass against us. And lead us not into temptation, but deliver us from evil; for Thine is the Kingdom, the power and the glory, for ever and ever.—AMEN.

AT CLOSE.

THE GRACE of our Lord Jesus Christ, and the love of God, and the fellowship of the Holy Ghost, be with us all evermore. —AMEN.

CONSTITUTION.

I.

The Society to be called THE DIOCESAN CHURCH SOCIETY OF NEW BRUNSWICK.

II.

No alteration shall be made in the Constitution of this Society, nor shall any Bye-law, Rule, or Regulation of the Society be repealed, annulled or altered, except at a meeting of the General Committee, by the vote of at least two-thirds of the members present, nor until it shall have received the sanction of the Lord Bishop of the Diocese; which sanction must be given in writing, and delivered to the Secretary, within six months of the said meeting.

III.

No alteration or amendment in the Constitution, nor any repeal, cancellation, alteration or amendment of any Bye-law, Rule, or Regulation of the Society, shall be proposed or made at any meeting, unless notice shall have been given in writing at the next previous Annual Meeting of the General Committee, or at the next previous Anniversary Meeting, of such proposed repeal or cancellation, nor unless the terms of such proposed alteration or amendment shall have been stated in writing at some previous meeting; from which, without the unanimous consent of the members present, no deviation, except of a mere formal nature, shall be permitted.

IV.

No repeal, cancellation, alteration, or amendment shall be proposed, except by a member qualified to vote, at the Anniversary Meeting, whose name shall be entered on the Minutes of the Secretary, together with the said proposition.

V.

The payment at any one time of a sum not less than Ten Pounds shall constitute a Life Member; and the payment annually of any sum, however small, shall constitute the person paying the same a Member of the Society. Provided that no member shall be qualified to vote at any General Meeting of the Society, unless of the full age of twenty-one years, nor unless he be a Life Member, or shall have subscribed and paid at least five shillings during the year preceding such meeting.

VI.

OFFICERS.

1. The Officers of the Society shall consist of a President, two or more Vice-Presidents, a Treasurer, one or more Secretaries, and two Auditors of Accounts.

2. The Lord Bishop of the Diocese shall be President of the Society, and the Bishop Coadjutor and Archdeacon, if any, shall be the Senior Vice-Presidents; and any Life Member may, at any meeting of the General Committee, be elected a Vice-President of the Society.

3. The Treasurer, Secretary or Secretaries, and the Auditors, shall be annually elected at the meetings of the General Committee; and in case of death, resignation, or removal from the Province of any such officer, the vacancy shall be filled up by the Executive Committee at its next or any subsequent meeting within the year; and the Lord Bishop shall, if he see fit, call a special meeting of the Executive Committee for the purpose of filling any such vacancy.

VII.

EXECUTIVE COMMITTEE.

1. There shall also be an Executive Committee, to be composed of the following Members, viz.:

The officers of the Society as provided for in the next preceding Article.

All Clergymen resident in the Diocese, duly licensed by the Lord Bishop, and subscribers to the Society.

And twenty-four Lay Members of the Society, being Life

Members, or Annual Subscribers of at least One Pound ; to be annually elected at the meetings of the General Committee, provided that no Annual Subscriber shall be qualified to be elected unless he shall, during the year preceding each meeting, have paid the subscription of at least One Pound.

2. Five Members of the Executive Committee, three of whom to be Laymen, shall form a quorum.

3. The Executive Committee shall meet either at Fredericton or St. John, on the first Wednesday in January ; on the day next following the Annual Meeting ; on the first Wednesday in March ; on the first Wednesday in June ; and on Wednesday after the first Tuesday in October ; or on such day in the week of, or in the week following the aforementioned days, as may be approved by the President, or, in his absence, by any two Vice-Presidents of the Society.

4. Special meetings of the Executive Committee may be summoned by the President, or in case of his death or absence, by any two Vice-Presidents of the Society, to meet at such time and place as may be fixed by the notice of meeting ; but, so far as may be, alternately at St. John and Fredericton.

5. The Executive Committee shall have all such right and power in and connected with the management, control, and disposal of all lands, real estate, and property whatsoever, which may now or may hereafter be vested in the Society, and with respect to the use of the Corporate Seal of the Society, as the General Committee or any General Meeting of the Society would have in session, and shall further be authorized to depute all and any such powers to any sub-committee of such Executive Committee.

VIII.

BOARD OF HOME MISSIONS.

There shall also be a Board of Home Missions, to be composed of the following members, viz. :

1. The President, Treasurer, and Secretary or Secretaries, of the Society, and the Bishop Coadjutor and Archdeacon, *ex officio.*

2. Five Clerical and seven Lay Members of the Society, qualified for election as members of the Executive Committee, who shall be chosen annually on the first day of meeting of the

General Committee, by ballot, on nomination of each proposed Member by two Members of the General Committee, together with one Clerical or Lay representative chosen by each Deanery and resident within the same, whose name shall be certified to the Committee by the Secretary of such Deanery, as having been duly elected at a regular meeting.

3. The Board of Home Missions shall have all such power relative to the preparation of the Missionary Schedule, and carrying the same into operation and effect, and the appropriation or disposition of the funds to the objects of the Society, as may from time to time be vested in them by or pursuant to any Resolution, Bye-laws or Regulations of the General Committee.

4. Five Members of the Board, three of whom shall be Laymen, shall be a quorum.

5. The Board of Home Missions shall meet whenever summoned by the President, Treasurer or Secretary of the Society, and at such place as may be fixed by the notice of meeting.

IX.

OBJECTS.

The Society shall embrace the following objects and none other, viz. :

1. Missionary visits to places where there is no settled Clergyman, and aid to new and poor Missions.

2. The establishment of Divinity Scholarships ; and assistance, when necessary, to those who may be under preparation for the Ministry, especially sons of Clergymen.

3. Aid to Sunday and other Schools in which Church principles are taught, and the training and encouraging of School-masters and Catechists.

4. The supply of such Books and Tracts as are on the Catalogue of the Society for Promoting Christian Knowledge, and none other.

5. Aid to the building and enlarging of Churches and Chapels.

6. Aid to the building of Parsonage Houses.

7. The creation of a Fund towards making a provision for such Clergymen as may be incapacitated by age or infirmity.

8. The creation of a Fund for the Widows and Orphans of the Clergy.

9. Aid to the Endowment Fund in particular Parishes.

10. The formation of a Fund for receiving money or securities as special Trusts,

11. The creation of a Fund to assist in the education of the children of the Clergy.

X.

The Society will employ no Clergymen on Missionary services without the Bishop's license and appointment, and will submit its choice of Divinity Scholars to his Lordship's approbation.

XI.

It shall be competent to any Member of the Society to limit his subscription to any one or more of the objects above recited, which he may be most anxious to promote.

XII.

LOCAL COMMITTEES.

1. The Members of the Society in each Parish, or in each Mission, consisting of two or more Parishes, shall, at the discretion of the Missionary of such Parish, constitute a Local Committee : and so also the Members residing in any District of a Parish set off under the authority of the Lord Bishop, with the concurrence of the Rector and Church Corporation of such Parish (there being in such District a Church duly consecrated, and a resident Clergyman licensed thereto by the Lord Bishop), may, at the desire of such Clergyman, and with the approval of the Bishop and the Rector of the Parish, form a separate Local Committee : and in that case the District shall, for the purpose of the Society, be considered as a separate Parish.

2. Each Local Committee shall hold an Annual Meeting on some convenient day previous to the Anniversary Meeting, when the recommendations to the General Committee of special objects shall be determined on.

3. Each Local Committee shall be empowered to elect two Lay Delegates and two Substitutes at the Annual Meetings of the Committee, to assist the Missionary in submitting the recommendations of the Committee to the consideration of the General Committee.

4. It shall be competent to each Committee to recommend any of the above recited objects to the special consideration of the General Committee, in the appropriation of the funds of the Society.

5. The Members of the Society, attending the public services at the Cathedral in the City of Fredericton, shall have the right to elect two Lay Delegates annually. The meeting for the election of the said Delegates to be held annually at such time and place as the Lord Bishop of the Diocese may direct; and the said Delegates, upon being so elected, and their election duly certified by the Lord Bishop or other person presiding at the said meeting, shall be taken to be, and shall be thereby qualified as members of the General Committee.

XIII.

1. The Society shall hold its Anniversary Meeting at Fredericton and St. John alternately, on the first Thursday in July in each year.

2. A Special Meeting of the General Committee may be called at any time by the President, or, in his absence, by any two or more of the Vice-Presidents, four weeks' notice being first given thereof by advertisement in one or more newspapers, published in Fredericton and Saint John respectively.

XIV.

THE GENERAL COMMITTEE.

1. The General Committee of the Society shall be composed of the following members, viz.: The Lord Bishop of the Diocese, who shall be the Chairman; the Vice-Presidents of the Society; in the absence of the Lord Bishop the Committee may elect a Chairman from the Vice-Presidents present, and if none be present, from other members of the Committee; the Secretary or Secretaries, who shall also serve in that capacity at the meeting of the General Committee; the Treasurer and the Auditors; the Rector or Missionary of each Parish, or of a

Mission comprising two or more Parishes, and the clergyman of any separate District of a Parish, and the Lay Deputies elected by the Local Committees, as before provided; all such persons being Subscribers to the Society.

Proof of the election of such Deputies by each Local Committee to be the certificate of the Chairman or Secretary thereof.

2. The members of the Executive Committee shall be *ex officio* Members of the General Committee.

3. The General Committee shall meet on the two days next previous to the Anniversary Meeting, to make the Annual appropriations of the funds of the Society, and a report of the proceedings of such meeting shall be made at the Anniversary Meeting.

4. The order of business in General Committee shall be as follows :

Firstly.—Production of Certificates of Lay Delegates.

Secondly.—Secretary's Report to be read, and also a Report of the proceedings of the Executive Committee for the past year.

Thirdly.—Report of the Auditors to be read and laid before the General Committee.

Fourthly.—Such appropriations or disposition of the funds to the objects of the Society as a majority of those present may determine.

5. The General Committee shall have power to adjourn its meeting for any special purpose from day to day, or to any day subsequent to the Anniversary Meeting of the Society, by a vote of at least two-thirds of the members present ; and to determine by like vote, the place where such adjourned meeting shall be held ; provided that in every such case a Report of such adjournment, and the cause therefor, shall be made at the Anniversary Meeting.

XV.

1. The Clergy are requested to preach annually two sermons in their respective Churches, with a collection on each occasion, for the general purposes of the Society.

2. The Clergy are further requested to take up, annually, in their respective Churches, a collection for the special funds of the Society, which collection shall unless otherwise provided for, be equally divided between—(1). The Widows and Orphans Fund. (2). The Aged and Incapacitated Clergy Fund. (3). The Children of the Clergy Education Fund. (4). The Divinity Scholarship Fund. Provided that any such special collection may, at the option of the congregation from which the same shall de received, expressed through the Rector or Missionary at the time of forwarding the same, be limited to some one or more of the Special Funds or purposes of the Society, in such proportions as they may direct; and provided also that the yearly collection required by the rules of the Widows and Orphans Fund, in the csse of Clergymen joining such Fund, shall, in such cases, be considered as the special collection hereby requested to be made, but shall be applied as such rules shall direct.

FORM OF CERTIFICATES FOR LAY DELEGATES.

Diocesan Church Society of New Brunswick.

This is to certify that.....and..... were elected at the annual meeting of the..... Local Committee of the DIOCESAN CHURCH SOCIETY as deputies from that Committee, under the authority of Article XII. of the Constitution.

.....Chairman.

.....Secretary.

Dated at.....the.....day of.....18..

RULES AND REGULATIONS OF THE GENERAL COMMITTEE.

BOARD OF HOME MISSIONS.

Whereas, it is desirable for the better provision for the ministrations of the Church in the Diocese of Fredericton, that there be a systematic and permanent plan for the payment of the stipends of Missionaries; therefore resolved,—

1. That in order to encourage the established Missions to become gradually self-supporting, all grants made by or through this Society in aid of Missions (not including stipends secured to any of the elder Clergy on the Society for the Propagation of the Gospel grant during life) shall from henceforth be made conditional on the contribution by the Mission itself of a stated sum towards the Missionary stipend.

2. That all grants made by the General Committee be made subject to these resolutions, and be distributed under the direction of the Board of Home Missions, who shall have at all times all such and like powers and rights with respect to the same, or any of them, as the General Committee of the Society would have if in session.

3. That the Board of Home Missions annually present to the General Committee of the Society, on the first day of their meeting, a full and detailed account of all business transacted during the expired year, and also a list of grants recommended for the ensuing year, with the conditions to be annexed to each, and shall also report to the Executive Committee at each quarterly meeting thereof.

4. That on the approval by the General Committee of the grants recommended for the year, the same shall forthwith pass into operation on the basis of the foregoing Resolutions, and subject to the following regulations:

(*a*). The Board of Home Missions (acting in conjunction with the Lord Bishop) shall forthwith, after the annual meeting, communicate with the Wardens or other Lay Members of the Church, in each Mission, requiring them to enter into engagement (A) with the Society, to contribute the sum required of the Mission for the year.

(*b*). Should such engagement not be entered into to the satisfaction of the Board before the 15th day of August then next, they shall communicate with the Missionary, requiring him to give each of his congregations notice (B) of withdrawal of all payments as a Missionary receiving stipend through this Society on 1st October then next, unless the engagement be meantime completed.

(*c*). Should such engagement not be entered into to the satisfaction of the Board before the first of October then next, all payments to the Missionary's salary through the Society shall be withdrawn, and no stipend shall thereafter be payable in respect thereof. Provided that should the Missionary see fit to resign his cure, he shall, if stationed for the remainder of the year by the Lord Bishop in any vacant Mission which may be willing to comply with the terms required of the defaulting Mission, be entitled, in respect of the services to be rendered in such new Mission, to such stipend as may be agreed upon between such Missionary and the Board, not exceeding that provided for the continuation of his services in his former Mission, and upon the like terms and conditions. Provided, also, that any such Missionary, if not so appointed to any new Mission, may nevertheless be permitted by the Board on special application, to draw on 1st of April for a sum in their discretion ; but not exceeding his previous quarter's stipend from the Society.

(*d*). Where such engagement is entered into, the Board shall forthwith notify the Missionary, who shall thereupon (unless the terms of such engagement shall not be fulfilled as hereinafter provided) be entitled to draw upon the Society for the full amount of his quarterly salary, including therein the sum required for the quarter of the Mission itself.

(*e*). The amount required from the Mission may be paid either in money or produce, and shall be so paid by equal quarterly installments at least one month before the last day of each quarter ; if paid in money, the same to be remitted direct to the Treasurer ; and if paid in produce, such produce to be furnished to and received by the Missionary, and his receipt in lieu of money, forwarded to the Treasurer within the time aforesaid. Provided that, if necessary, the Mission may have one month's grace to complete the payment.

(*f*). Should the Missionary give any such written receipt for produce, he shall keep a record thereof, and shall make his next quarter's draft for such sum only as shall be due him, after he shall be debited with such receipts in the Treasurer's books.

(*g*). Should neither the money nor receipts for produce to the full amount required for the quarter, be received by the Treasurer by the last day of the second month of the quarter, it shall be the duty of the Treasurer at once to send to the Missionary and to each of the persons who shall have signed the engagement, the notice (C) and should neither such money nor receipts have been so received by the last day of the quarter, the grant of the Society shall thenceforth cease, and it shall be the Treasurer's duty at once and in like manner to send the notice (D). If, however, the arrears be subsequently paid, the Board shall have power to renew the grant on application from the Mission.

(*h*). In case of the Missions where the Missionary's stipend is secured for life on the Society for the Propagation of the Gospel grant, the Board shall call on the Wardens to enter into the prescribed engagement only in case of the demise of the present Missionary ; and those Missionaries shall continue to draw their stipends as heretofore accustomed,

unless any shall voluntarily come within the general system adopted for other Missions.

(*i*) It shall be optional with the Board to permit any Mission to make a quarterly, half-yearly, or yearly payment at any period in advance, and these regulations, *mutatis mutandis*, shall thereupon apply generally to any such Mission.

(*k*) The Board shall have full power and authority to make all such further bye-laws, rules and regulations, as in their opinion may be required for their guidance, and from time to time to alter or amend the same as they shall see fit.

5. That in every case of a Clergyman receiving a stipend through this Society, he shall be required to make to the Secretary of the Society, according to such form as the Board of Home Missions may from time to time require, a yearly return, on or before the first day of December in each year, shewing—

(1) The general limits of Mission.
(2). The extent thereof in square miles.
(3). The estimated number of the members of the Church of England living therein.
(4) The number of Churches, Chapels of Ease, and Missionary Stations respectively, within the Mission.
(5). Whether or not there is therein a parsonage house belonging to the Mission or provided by the people.
(6). The extent of the Church and Glebe Land connected therewith.
(7). The income from such Church or Glebe Land for the year ending 1st April last.
(8). The amount contributed therein towards the support of the Missionary, from sources other than the grant through this Society.
(9). The number of public services on Sunday and in the week respectively.
(10). The average congregation in each place of worship.
(11). The number of communicants.
(12). The number of baptisms.
A. Infants.
B. Adults.
C. Total.
(13). The number of communicants.
A. Added.
B. Removed.
C. Deceased.
D. Present number.
(14). The number confirmed.
(15). Marriages.
(16). Burials.
(17). Names of Church Wardens.
(18). Names of Lay Delegates to DIOCESAN CHURCH SOCIETY and Synod.
(19). The number of scholars and teachers in Sunday School.

Which returns shall be laid before the Board of Home Missions

forthwith and before the General Committee on the first day of their meeting; and no grant shall from henceforth be payable to any Missionary, in default of rendering any such statement or return, so long as such default shall continue.

6. That the Board of Home Missions shall, as soon as may be, after the first day of December in each year, make up from such returns the printed returns and statement required annually by the SOCIETY FOR PROPAGATION OF THE GOSPEL, and forward the same, reporting specially to the SOCIETY FOR THE PROPAGATION OF THE GOSPEL, any Missionary who may be in default.

7. That those of the Clergy within the Diocese, not receiving stipends through this Society, be requested to forward to the Secretary in like manner, on or before the first day of June in each year, the returns numbered 1, 2, 3, 4, 9, 11, 12, 13, 14, 15, 16, 17, 18 and 19, in order that a complete return of the Diocese in these particulars may each year be published with Society's Report, as hath been heretofore in part only accustomed.

8. That the Board of Home Missions in conjunction with the Lord Bishop shall appoint deputations of Clergymen and Laymen for each Deanery, which each deputation shall visit, for the purpose of holding Missionary Meetings in the several Missions, and taking up collections thereat, not interfering, however, with the usual semi-annual collections and annual convass of the Mission on behalf of the Society; and further, of making enquiries as to the power of the Mission to contribute towards the Clergyman's support; such deputations reporting to the Board, and through them to the General Committee of the Society.

9. That the Board of Home Missions in conjunction with the Lord Bishop, may further appoint special deputations to enquire into the causes of any deficiency of contributions or other pecuniary difficulties in any Mission, and shall have power to call for any returns they may think proper from any of the Parishes receiving aid from or through the Society.

10. That the Lord Bishop be respectfully requested to transmit a copy of these resolutions to the Venerable SOCIETY FOR THE PROPAGATION OF THE GOSPEL, requesting their concurrence therein.

11. The Board of Home Missions shall have power, with the approval of the Lord Bishop, to make any grant that the funds may allow, in aid of any Mission not already receiving aid, upon such conditions as they may arrange; such grant to terminate, in every case, on the first of July next ensuing.

12. That a certificate be added to the parochial agreements, which shall be signed by the representatives of the Mission, declaring that the amount given by the Mission is a *bona fide* contribution, and that no part is derived from the rent of glebes or the interest of investments—the property of the Mission.

13. That the Board of Home Missions shall have power, with the approval of the Lord Bishop, if there be available funds, to make a

grant, not exceeding $100, to aid in the building of any Parsonage House, when it shall be certified that such grant will complete the building free of debt.

A.

Memorandum of agreement between THE DIOCESAN CHURCH SOCIETY OF NEW BRUNSWICK, and the Church Wardens (*as the case may be*), of .....Church in the Parish [or Mission] of..... ...

The undersigned, on behalf of the congregation of the above Parish [or Mission] do hereby undertake to have a sum at the rate of..... ..... per annum, collected and paid quarterly to the Treasurer of the said Society, from the first of July, 18 .. , so long as the ministrations at present afforded the said congregation shall be continued.

The present agreement to continue for the term of one year only, unless renewed, and be subject to revision on the part of the Society at the meeting of the General Committee in July, 18....

Dated at.....

(Signed) ....
..... } *Church Wardens.*

B.

Notice is hereby given that this congregation, having failed to enter into the engagement required by THE DIOCESAN CHURCH SOCIETY to contribute the sum of $.....quarterly, towards the Missionary's stipend, such stipend cannot be drawn after the..... next; and unless the engagement be meantime completed, payment of the Missionary's stipend will cease.

C.

....N. B.,.....18....

DEAR SIR,—I have to inform you that the amount required from the Mission of..... ....for the present quarter has not been received; and to remind you that unless the same be remitted, or proper receipts for produce sent in, on or before the last day of the Quarter, the grant made by the Society will cease from date.

You will please communicate this notice to the Mission.

I am, yours respectfully,

.....*Treasurer.*

D.

.....N. B.,..... ...18....

DEAR SIR,—I have to inform you that the amount required from the Mission of..... for the past quarter has not been received; and that, consequently, the grant made by the Society ceases with the payment due this date.

Should the Mission desire a renewal of the grant it will be necessary

for an application to that effect to be be made to the Board of Home Missions, which has power to renew the same on the Mission ceasing to be in default.

You will please communicate this notice to the Mission.

I am, yours respectfully,

....*Treasurer.*

FORM OF DRAFT.

$..... ....18....

Sir :

Pay to... ....or order the sum of .....being amount of salary due to me as Missionary at..... .....for the quarter ending the ..... day of ..... 18...., in accordance with the Schedule adopted by the General Committee of THE DIOCESAN CHURCH SOCIETY of.....18 ...

... .18

To the Treasurer of
The Diocesan Church Society
of New Brunswick.

FORM OF PRODUCE RECEIPT.

☞ *If Produce is received from several parties, particulars to be stated on the back of this Receipt.*

DIOCESAN CHURCH SOCIETY OF NEW BRUNSWICK.

RECEIVED this date from.... .. ..the same being equivalent at market rates to..... .....$\frac{}{100}$ Dollars, and taken by me in part payment of my stipend, as Missionary at.....for the Quarter ending the first day of.. .....18....

Dated at.....the.....day of.....18....

....

$ ..... *Missionary.*

ENDORSEMENT.

STATEMENT OF PRODUCE RECEIPTS.

NAMES.	AMOUNTS.
.....	.....
.....	.....
.....	.....
Total, $	

N. B.—The payments specified above are to be the *bona fide* Contributions of the persons stated.

THE DIVINITY SCHOLARSHIPS FUND.

1. The Divinity Scholarships Fund shall consist of the amount already appropriated thereto, of all accumulations of interest, and of all subscriptions, legacies, collections, and other contributions given to or applied by the Society for this special object; and the interest of this Fund shall be applied solely for the purposes of the second object of the Society, as hereinafter provided.

2. The Treasurer of THE DIOCESAN CHURCH SOCIETY shall from time to time, under the directions of the Executive Committee, invest every $500 of surplus of this Fund, and add the same to the capital of the Fund.

3. The entire management of the Fund in all other respects shall be, and hereby is vested in the Board of Home Missions.

4. No grant shall be made from such Fund until the Capital thereof shall, by accumulation or otherwise, have reached the sum of $1,200, nor shall the grant or grants thereafter be made to exceed in any one year the interest on the Capital of such fund for the year.

5. Every such grant shall be a sum not exceeding $200 per annum, and shall be tenable for such a period, upon such terms or conditions, and at such collegiate institutions as the Board of Home Missions shall, subject to the approval ot the Lord Bishop of the Diocese, determine.

6. The choice of Divinity Scholars shall be made by the Board of Home Missions, subject to the Lord Bishop's approval.

7. The Secretary of the Board of Home Missions shall be the Secretary of this Fund, and he shall conduct all correspondence, and perform such other duties in connection therewith, as the Board may direct.

8. The above rules may be altered only by the General Committee of THE DIOCESAN CHURCH SOCIETY, after a year's notice of the proposed change.

THE INCAPACITATED CLERGY FUND.

1. The Fund for the assistance of Clergymen who are incapacitated by mental or bodily infirmity shall consist of the capital sum of $3,000, being the amount heretofore specially appropriated from the fund belonging to the seventh object of the Church Society, of all accumulations of interest, and of all subscriptions, legacies, collections and other contributions given to the Society for this special object, and the interest only of this Fund shall be applied to the relief of disabled Clergymen of the present Diocese of Fredericton.

2. The Treasurer of THE DIOCESAN CHURCH SOCIETY shall, from time to time under the direction of the Executive Committee, invest any surplus money of this Fund, and add the same to the capital of the Fund.

3. The entire management of the Fund shall be, and hereby is, vested in a Committee to consist of the Bishop and the Bishop Coadjutor (if any) of the Diocese, and of three Clergymen and three Laymen, to be appointed annually by the Executive Committee, at the July meeting thereof.

4. Any Clergyman duly appointed as Rector, Missionary or Assistant Curate, in the Diocese of Fredericton and being unable to discharge the duties of his office through mental or bodily infirmity, and wishing to participate in the benefits of this Fund, shall make application, in writing, to the Committee appointed under Rule 3, who shall determine each case on its own merits, and shall have power to grant such yearly pension, not exceeding $400, as they shall see fit. The application shall also state the annual value of any private property, pension, or income of which applicant may be possessed, or which is directly or indirectly available for his benefit. In all cases an application for a pension shall be accompanied by a recommendation from the Lord Bishop of the Diocese.

5. Should the Committee refuse to entertain the application, an appeal may be made by the applicant to the General Committee.

6. In the event of an application being favourable considered a pension shall be granted only on condition of the applicant first resigning his cure with all its emoluments.

7. The Committee may, at their discretion, alter or withdraw any of the pensions, subject to an appeal to the General Committee.

8. If any pensioner shall be able to undertake any clerical duty for which he shall receive any stipend, the pension shall be reduced, or shall cease, at the discretion of the Committee, as long as he continues to discharge such duty.

9. No Clergyman shall receive any benefit from this Fund unless he shall have served at least seven consecutive years in the Diocese of Fredericton.

10. If any pensioner reside out of this Diocese, sufficient proof of his continued disability shall accompany his draft for the pension.

11. Pensions shall be payable quarterly, and proportionately for any part of a quarter, on the first day of January, April, July, and October, in each year.

12. No alteration or amendment to the above rules may be made except by the General Committee, and upon notiice of the proposed change given in writing, at the next previous annual meeting.

THE CLERGY WIDOWS AND ORPHANS FUND.

1. The Church Society of the Diocese of Fredericton in the Province of New Brunswick, shall have a special Fund to be called "THE CLERGY WIDOWS AND ORPHANS FUND," which shall consist of the present capital held by the Society for this object (subject to its present liabilities) of all subscriptions, donations, legacies, devises and bequests, and other contributions given and paid to the Society for this special purpose, and of all payments received under these rules; and this fund shall be applied to the assistance of the families of deceased Clergymen, in accordance to these rules and to no other object.

2. Every Clergyman in this Diocese, duly licensed, whose widow is not already entitled to a pension from the SOCIETY FOR THE PROPAGATION OF THE GOSPEL, wishing to share in the benefits of this Fund, shall within six month from July 5, 1871, or within one year from receiving Holy Orders, or from his admission into the Diocese, apply to the Secretary of the fund for a certificate, and shall thenceforth pay annually the sum set opposite his age in the annexed scale. Any applicant after such period of time, shall only be permitted to receive a certificate at the option of the Executive Committee of the Church Society, and upon such terms as they shall direct.

3. Every Clergyman being a member of this Fund shall make and forward to the Secretary a yearly collection from every congregation in his Parish or mission. Assistant Curates serving under a Rector, or other Assistant Clergymen, shall not, however, be required to make a collection but shall forward only their own annual payment.

4. All payments and all congregational collections shall become due on the first day of Janary, in each year, and must be paid within thirty days. If this rule is not complied with, the certificate shall be considered as forfeited, but may be regained at the option of the Committee. and the applicant shall pay for the new certificate at the rate payable at the age when the same is taken out, according to the annexed scale, together with such sum as the Executive Committee may require in lieu of payments and subscriptions in arrears.

5. Upon compliance with the above rules the DIOCESAN CHURCH SOCIETY undertakes to pay out of "The Clergy Widows and Orphans Fund," a yearly pension of Two Hundred Dollars, to the widow of each Clergyman holding a certificate, during the widowhood. Provided that in case the income should at any time be insufficient to pay the full amount of the pensions for which it may be liable, such pensions shall be reduced by the Executive Committee, *pro rata;* provided, nevertheless, that in no case shall any pension be reduced below the sum of $100.

6. If the widow die, or marry again, the pension shall be paid towards the support of such children of the deceased Clergyman as may be under the age of eighteen years. In this case, when the youugest child shall have attained this age the pension shall cease.

7. The trustees named in the will of the Clergyman shall be recognized by the Committee in the event of the death or marriage of his

widow, and shall receive the pension, to be applied by them for the support of the child or children; but if the Trustees so named are unwilling or unable to act; or if Trustees should not have been named, then the Bishop of the Diocese shall himself act, or in writing appoint a Trustee to act, in the application of the pension.

8. If the wife die before the husband, his child or children shall at his death receive the pension, under the limitation as to age expressed in Rule 6.

9. No certificate shall be issued to any Clergyman over the age of sixty years, who is not already in the Diocese at the time of the formation of these rules; but any Clergyman already in the Diocese, over the age of sixty years, and whose widow is not entitled to a pension from the SOCIETY FOR THE PROPAGATION OF THE GOSPEL, shall be admitted a member of this Fund, on making the annual payment for the age of sixty years, and otherwise complying with the rules.

10. If a Clergyman removes with the Bishop's consent from the Diocese, after officiating in it not less than ten years, he shall be allowed his claim upon the Fund, on continuing his yearly payment, and the sum of $6.00 in lieu of the collections from his Parish or Mission.

11. If a Clergyman is unable to continue his public ministrations, through sickness or accident, upon the production of a medical certificate testifying the same, he may continue his connection with the Fund, upon making his yearly payment.

12. Any Clergyman degraded or suspended from the ministry, or any widow or orphan who shall not be in communion with the Church of England, shall be entitled only to such payments as the Executive Committee shall prescribe.

13. The Treasurer of THE DIOCESAN CHURCH SOCIETY shall be Treasurer of this Fund, and shall from time to time under the direction of the Loan Committee, invest every hundred pounds of surplus money, and add the same to the capital of the Fund. A yearly detailed statement of the income, payments, and invested money, shall be published in the Annual Report of THE DIOCESAN CHURCH SOCIETY.

14. The pension shall be payable half-yearly, on January 1, and July 1, in each year; the first payment to be calculated for the interval from the death of the insured to the day of payment.

15. The Secretary of this Fund shall be appointed by the Executive Committee, and it shall be his duty to issue certificates, receive payments, donations, and collections, which he shall hand to the Treasurer every quarter, or oftener if required by him.

16. None of the above rules shall be altered, except at the Annual Meeting of the General Committtee of THE DIOCESAN CHURCH SOCIETY, after a full year's notice of the proposed change.

SCALE OF PAYMENTS FROM THE AGE OF 23 TO THE AGE OF 60.

Age.	*Payment.*	*Age.*	*Payment.*	*Age.*	*Payment.*	*Age.*	*Payment.*	*Age.*	*Payment.*
23..	$7 20	31..	$8 93	39..	$11 25	47..	$14 42	55..	$20 30
24..	7 38	32..	9 17	40..	11 60	48..	14 92	56..	21 30
25..	7 62	33..	9 42	41..	11 95	49..	15 53	57..	22 40
26..	7 82	34..	9 68	42..	12 30	50..	16 17	58..	23 55
27..	8 05	35..	9 80	43..	12 67	51..	16 90	59..	24 72
28..	8 27	36..	10 27	44..	13 08	52..	17 68	60..	25 85
29..	8 50	37..	10 56	45..	13 48	53..	18 48		
30..	8 72	38..	10 92	46..	13 92	54..	19 37		

CERTIFICATE.

No. .

THE DIOCESAN CHURCH SOCIETY OF NEW BRUNSWICK HEREBY CERTIFIES, That the Rev..... ..... of... ....has this day paid to the "Widows and Orphans Fund," of this Society, the sum of..... .... being his first payment under the annexed Rules and Regulations. And THE DIOCESAN CHURCH SOCIETY OF NEW BRUNSWICK hereby covenants and engages out of the Special Fund called the "Widows and Orphans Fund," and none other, to pay the widow or children of the said.....after his decease, the Pension of Two Hundred Dollars per annum, so long as the same shall be payable according to the Rules and Regulations annexed. PROVIDED ALWAYS That the said..... ....shall yearly and every year on the first day of January, make the annual payment of.....and otherwise faithfully observe and comply with the said annexed Rules and Regulations. Provided that in case the income should, at any time, be insufficient to pay the full amount of the pensions, for which it may be liable, such pension shall be reduced by the Executive Committee *pro rata*, provided, nevertheless, that in no case shall any pension be reduced below the sum of $100.

IN WITNESS WHEREOF, THE DIOCESAN CHURCH SOCIETY OF NEW BRUNSWICK has caused its Corporate Seal to be hereunto affixed this .....day of. .....A. D. 18..

.....

Secretary of the Widows and Orphans Fund.

THE EDUCATION OF THE CHILDREN OF THE CLERGY FUND.

1. The Fund to assist in the education of the children of the Clergy shall consist of the amount now specially appropriated thereto (being $1,869.79) of all accumulations of interest, and of all subscriptions, legacies, collections, and other contributions, given to, or applied by, the Society for this special object; and the interest of this Fund shall be applied solely to assist in the education of children of Clergymen duly licensed in the present Diocese of Fredericton, or of children of those who may have died, or retired with the Bishop's approval on the ground of age or infirmity.

2. The Treasurer of THE DIOCESAN CHURCH SOCIETY shall, from time to time, under the direction of the Executive Committee, invest every $500 of surplus money of this Fund, and add the same to the capital of the Fund.

3. The entire management of the Fund shall be, and hereby is, vested in the Executive Committee of THE DIOCESAN CHURCH SOCIETY, who if they shall think fit, may vest such management in a sub-committee, at their discretion.

4. No grant shall be made from such Fund until the capital thereof shall by accumulation or otherwise, have reached the sum of $1,200, nor shall the grant or grants thereafter to be made exceed in any one year the interest on the capital of such Fund for the year.

5. Applications for grants from such Fund shall be made in writing through the parents or guardians of the applicant, to the Secretary of the Fund, and every such application shall be accompanied by a statement of any and all private property, pension or income, of the parent or parents, if living, or directly or indirectly available for the support and education of such applicant, if the parent shall be deceased. The Executive Committee, or its sub-committee, may, in any case, require further statements, which shall thereupon be furnished for their information.

6. Each case shall be determined on its own merits by the Executive Committee or its sub-committee, subject to the approval of the Lord Bishop of the Diocese.

7. In the event of any application being favorably considered, the Executive Committee, or its sub-committee, shall determine, in each case, the amount of the grant, which shall be made for a single year only, but may, at the option of the Committee, be continued for one or more years, but not after the recipient shall have reached the age of eighteen years.

8. A Secretary of the Fund shall be appointed by the Executive Committee, and he shall conduct all correspondence, and perform such other duties in connection therewith, as the Executive Committee or its sub-committee may direct.

9. The above rules may be altered only by the General Committee of THE DIOCESAN CHURCH SOCIETY, after a year's notice of the proposed change.

RESOLUTIONS OF THE GENERAL COMMITTEE.

APPLICATION FOR GRANTS.

That in future, no application for grants shall be considered which is not made on the first day of the meeting of the General Committee, or previously.

ABSENCE OF MISSIONARY.

That when a Missionary is absent from his Mission on account of ill health, with leave from the Lord Bishop, his Lordship be authorized in his discretion to pay to him the whole or any part of the sum granted for such Mission.

YEARLY GRANTS.

That all grants by this Committee, for Missionary salaries, and all sums placed at the disposal of the Lord Bishop, shall be for the service of the fiscal year in which the grants are made, and shall expire with it.

VOUCHERS.

That all Vouchers for the payment of any sum of money, whatever, must bear on the face of them the authority under which they are paid, and the period for which they are claimed, together with the services performed.

CONDITIONS OF GRANTS.

Whereas, The Grants made by THE DIOCESAN CHURCH SOCIETY from its annual income (exclusive of the grants received from the Society for the Propagation of the Gospel), are made in aid of local contributions for the support of the several Missions.

Therefore Resolved, That, in future, grants from this Committee will be made mainly with reference to the ability of the members of the Church in the several Parishes to support their own Clergymen—the amount of local contributions for Church objects in such Parishes, and the sum paid in aid of the general objects of the Society.

BEQUESTS TO BE FUNDED.

That all bequests made to the Society be funded, as heretofore, and the interest only applied to the general or special purposes for which they are bequeathed.

RETURNS FROM PARISHES AND MISSIONS.

Whereas, In consequence of the limited means at the disposal of the Society, and the great necessity for new and extended work, it has become of great consequence that all local glebes, and other endowments of Parishes should be fully utilized.

Therefore Resolved,—1. That the Board of Home Missions be authorized to require from the Church Wardens of every Parish or Mission receiving aid from the Society, full details of all such glebes, church lands, and other investments, yearly or oftener, as they shall see fit.

2. That if it shall appear that any part of the income from the glebes or investments held for the Rector's use, is taken to make up the sum required by the Society from the Mission, the Board may forthwith increase the amount required in proportion thereto; and in case of neglect on the part of the Rector or Church Wardens to collect the interests or rents, the Board be authorized to enquire into the matter, and, if there be sufficient cause, suspend the grant to the Mission until the management be made satisfactory to the Board of Home Missions.

CONTRIBUTIONS—HOW CHARGEABLE.

That the Secretary of THE DIOCESAN CHURCH SOCIETY be requested to furnish the Treasurer with a minute of contributions, reported from every Parish or Mission, specifying the amounts payable to general and special funds, that the amounts so returned be charged by the Treasurer to each Parish or Mission in a book to be kept for the purpose, and that a detailed statement of all contributions then remaining unpaid be rendered by the Treasurer to the Executive Committee, for their action in the matter, at the October meeting, and each meeting thereafter, so long as any amount shall continue in arrear.

SECRETARIES OF LOCAL COMMITTEES.

That every Missionary be requested to furnish annually, to the Treasurer of THE DIOCESAN CHURCH SOCIETY the name of the Secretary of each Local Committee.

CERTIFICATES OF LAY DELEGATES.

That the certificates of the Lay Delegates be sent to the Secretary at least ten days before the meeting of the General Committee, to enable him to report to the meeting at its opening the names of those qualified, and that his report shall be accepted as *prima facie* evidence of qualification.

PRINTING OF RULES AND REGULATIONS.

That all Rules and Regulations made by the General Committee be printed in the Annual Report.

MISSIONS BECOMING VACANT.

That when any Mission now receiving aid from the Society shall become vacant, the grant from the Society shall therefrom cease, and

shall only be renewed upon application to the General Committee, or to the Board of Home Missions, and upon such terms as to assessment and grant as they or either of them, shall consider equitable.

AID TO LOCAL ENDOWMENTS.

Whereas, It is desirable that this Society should encourage the formation of moderate endowments to take the place of grants now made to Missions throughout the Diocese, which grants must of necessity be rapidly reduced, and in many cases completely withdrawn before very long:

Therefore resolved, That if at any time within the next three years any Mission receiving a grant from this Society shall raise an endowment of not less than Three Thousand Dollars, and shall pay the same to the Treasurer of this Society, in trust, for the payment of the stipend of the Missionary, the Board of Home Missions shall be authorized to order the Treasurer to pay into such Trust Fund, out of the Capital Funds of the Society, not specially appropriated, a sum equal to double the grant that such Mission may be receiving from the Society at the time such endowment is completed; and thereupon all grants, in aid of such Missions, shall be withdrawn and shall not afterwards be renewed.

PROVISION FOR THE RETURN OF SUCH ADVANCES.

And further resolved, That in order to provide for the return to the Capital Funds of the Society of monies so paid, the Treasurer shall reserve and set aside out of the income of the Society each year, for four years after such payment has been made, one-half the amount of the grant that such Mission was receiving at the time the endowment was completed, and shall re-invest the same as part of the Capital of the Society.

PROVISION AS TO THE TOTAL AMOUNT OF SUCH ADVANCES.

And further resolved, That the payments made under this resolution out of the Capital Funds of the Society shall not exceed Two Thousand Dollars, until further authority shall be given by the General Committee.

RESOLUTIONS PASSED JULY, 1884.

I.

Whereas, It is necessary that an increase be made in all the assessments in order to meet the withdrawal of aid heretofore received from S. P. G.; and

Whereas, It is desirable that such increase be made gradually each year, rather than in large sums at longer intervals; and

Whereas, There are many inequalities in the present Schedule that should be removed; therefore

Resolved, That the Board of Home Missions be directed during the ensuing year to revise the whole Schedule, and in doing so to arrange

for an annual increase of $500 at least in the total assessment, and a corresponding reduction in the grants from the D. C. S., and submit such revised Schedule to the General Committee next July; and further

Resolved, That the Treasurer be directed to carry the sum saved by such reduction of grants into a Reserve Fund, until the reduction in the S. P. G. Grant makes it necessary to use the same.

II.

TRAVELLING OUTFIT.

Resolved, It is very desirable that some provision should be made whereby men commencing work in this Diocese may be enabled to purchase the requisite travelling outfit without becoming involved in debt for the same; therefore

Resolved, That when a man commences work in this Diocese in a Parish or Mission receiving a grant from the D. C. S., a sum not exceeding $250 may be advanced to him for the purchase of the necessary travelling outfit, upon the following conditions:

1st. That he undertakes to serve at least three years in a Parish or Mission receiving a grant from the Society.

2nd. That during these three years his stipend shall not exceed $700, out of which the Treasurer of the Society shall be authorized to retain $25 per quarter till the sum advanced be repaid.

3rd. That in case, for any reason, he ceases to do such work before the expiration of the three years, he shall refund such part of the grant as may still be unpaid.

III.

Resolved, That the statement made by the Board of Home Missions to the S. P. G. be printed in the Annual Report of the Society.

RESOLUTIONS ADOPTED BY THE GENERAL COMMITTEE, JULY, 1885.

I.

Whereas, The S. P. G. has informed the Lord Bishop that they will be compelled to reduce the grant to this Diocese—$1,700 for the year 1886, and

Whereas, This Committee believes it would be undesirable to call upon the aided Missions to make up this sum at once; therefore

Resolved, That the plan for the gradual reduction of grants which was agreed to last year be adhered to; and further

Resolved, That whatever amount may be required during the next three years be advanced out of the balance on hand, upon the understanding that there shall be a yearly reduction of at least $450 in the grants made by the Society, till such advance is re-paid.

Whereas, The S. P. C. K. is constantly receiving applications for aid towards new Churches in this Diocese, and invariably responds to such appeals when indorsed by the Lord Bishop, and

Whereas, Ten Parsonages have received a grant of $100 each, through the Board of Home Missions; therefore

Resolved, For the protection of Church properties, that in the future no grant shall be made to any Mission not insuring such properties against fire to the satisfaction of the Board of Home Missions; and further

Resolved, That the Board of Home Missions be authorized to require, in the yearly returns provided in Section 5 of the Rules and Regulations of the General Committre, a return of the amount of insurance on the Church or Churches, Parsonage and school buildings, if any, in the Mission; and also

Resolved, That the Board of Home Missions be requested to undertake the carrying out of these resolutions.

RESOLUTIONS OF THE EXECUTIVE COMMITTEE.

GLEBE LAND COMMITTEE.

A Committee shall be appointed to be called "The Glebe Land Committee," with full and absolute power and authority to demise and lease, at public auction or by private agreement, for any term or terms of years, with or without covenants for renewal, and upon such other covenants and conditions as may be deemed advisable; and to sell at public auction or by private sale and convey in fee simple, subject to such limitations, conditions and restrictions as may be deemed advisable by the Glebe Land Committee, all and every or any, the lands, tenements and hereditaments vested in the Society under Chapter 76, 34th Victoria, or any part thereof, not heretofore conveyed by this Society; and for such purposes to advertise in any manner the said lands, or any part thereof, for sale or to lease, and also to cause all or any leases, conveyances or deeds to be prepared, and to cause and direct the Seal of the Society to be affixed to the same; also to receive the proceeds of all or any sales so made; all things to be done under this resolution, however, to be in accordance with the terms, conditions, provisions, and stipulations of 48th Victoria, Chapter 36, ss. 50, 51, 52, 53, 54; and all proceeds of all or any sales and rents of lands leased under this resolution, to be handed over or paid to, and received by, the Treasurer of this Society for the time being, to and for the uses, trusts and purposes set forth in the last mentioned Act.

LISTS OF SUBSCRIBERS.

That the Committee on printing be requested, in publishing subscription lists in the Annual Report, to include those only which contain the names of subscribers to the Society, and that the Clergy be requested to forward only such lists for publication in the Report.

REPORT.

1886.

Half a century has now passed since the origin of this Society. It is a period which will be strikingly marked in the history of the Church by revival and extension. Compare the Church in this Diocese with what it was fifty years ago. The blessing of God must be admitted and confessed. Apart from what has been done by this Society, the Divine blessing has in many other ways been clearly manifested. But how would it have been had no such institution been formed? The Church in this Diocese is largely indebted to the foresight and wisdom which guided the counsels of prominent Churchmen in this Province at the time referred to. Missions then,—now, in many instances, large--self-supporting parishes, depended solely upon the aid supplied so generously by the Society in England. To a very large extent this support has now been withdrawn.

In the meantime, the number of Parishes and Missions has more than doubled. This increase has been greater in the case of Churches and Parsonages. All this would not have been but for the work of this Society. Few instances exist in the Diocese in which Missions have not received aid from this Society, and the chief means of their maintenance.

At this marked period the members of the Church may well turn to the annual reports, and call to mind the apparent

result of the work of fifty years. They will observe a large sum yearly expended in providing for the varied ministrations of the Church ;—a fund to a considerable amount arising, for the most part from bequests, by way of endowment for all future time ; generous provision secured for the Widows and Orphans of the Clergy ; a fund, increasing indeed too slowly, in aid of Missionaries incapacitated by age or infirmity, and another of which, the like may be said, by which assistance is afforded to those who are in preparation for the work of the ministry. Much benefit also has accrued to the Church from the Book Depositories, through which Prayer Books and other books of devotion, and those needed in Sunday Schools, are yearly and increasingly distributed.

In the work of the Society the Lay members of the Church have always taken a prominent part, acting most kindly with the Clergy. By this combined counsel, which has, in every instance, secured the concurrence and sanction of the Lord Bishop, careful attention is given in the disposal of the funds, and measures often taken for the benefit of the several Missions. The Society has gained the confidence of the members of the Church in the Diocese, and stands ready now to carry out, more fully than ever before, those objects which appeal for general support.

During the past year, from various causes, several important Missions have, for a time, been vacant. They are now, in most instances, filled, and before long, it is believed, that all those posts, for which grants are made, will be supplied.

The Treasurer's account will show an increase in the contributions of the past year. If this increase only goes on, those prospective Missions, where spiritual destitution appeals so earnestly for help, will not be left as they now are much longer.

The attention of the Society is especially called to the the Report of the Board of Home Missions. In its frequent meetings, the greatest attention is given by the Board to the

Missions in connection with the Society. Every means in their power is taken to afford assistance and advice to the Clergy and their Parishioners. This, it should be remembered, can only be acted upon on the conditions expressed in the Constitution, or by the General Committee. The comparative statement attached to the report is most encouraging. It exhibits considerable increase in the following particulars: Annual contributions; the amount provided by way of local support; offerings for all Church purposes; and best of all, a large increase in the number of Communicants in the Diocese during the past year.

May additional causes for thanksgiving to Almighty God be afforded from the following reports, referring to the work of the current year!

ALBERT—REV. A. J. CRESSWELL.

Of the Church work in this Mission there is nothing special to mention. Without ostentation has the work proceeded. There have been no accessions to the Church from other denominations, yet the Missionary in charge feels that there exists considerable sympathy with the Church, and that time alone will help the work.

The services have been kept up regularly. I have Divine service alternately at Hillsboro', Hopewell Hill and Riverside. Now, the cold weather has gone, monthly services are also held at New Ireland and Harvey. Through the summer I hope to visit occasionally and have services for the few Church people in Mechanic Settlement and the Cape.

Of the services generally I am thankful to say that they are entered into more heartily than heretofore.

At Hopewell Hill and Hillsboro' I endeavor to have fortnightly celebrations of the Holy Eucharist, but I am sorry to add that at the latter place Communicants often forget the importance of this highest spiritual privilege. However, we hope for better things.

At Hillsboro' the faithfulness of the Church people and

their regular attendance at the services have been most marked. On the festivals of Christmas and Easter Day the heartiness of the services being very refreshing. The small Hall was nicely decorated, and the Blessed Sacrament celebrated at both services. The ladies, with their wonted energy, made two pretty Easter banneretts; the Offertory on that day being divided between the D. C. S. and the Church Building Fund.

I sincerely trust that if spared next year, I may be able to report the near completion of our new Church.

During my year's residence in Hillsboro' a weekly Bible Class and singing practice were held at my boarding house.

This spring a young lady has opened a Sunday-school, where the few children belonging to the Church may be definitely taught. I am very thankful for this helper.

The attendance at the services at Hopewell Hill Church are much the same. In the morning only our own members come, but in the evening the congregation is good.. Here the Church is situated among a non-Church population, and the evening service attracts quite a number of people. The want of a Sunday-school and a suitable teacher is needed here. A lady, now residing in St. John, and to whose connection with a family living here, I personally owe much, while visiting in the County last summer regularly taught a class every Sunday in the Church. Another need is a new organ, and for this efforts will be made this year.

Riverside, the third place regular services have been conducted, has, since June 1st, 1886, become the home of the Missionary. The Rectory has been insured for three years, but the debt of $200 weighs upon us. However, in this we look to help from the D. C. S., and the help from the Society we hope may reduce the debt to $100. Before this Report is read I hope that I may have started a Sunday-school, and we also have the promise of a choir. I must here state that many kindnesses, both from my own flock and others, have been shown me in a practical manner on my removal to the Rectory. I mentioned New Ireland. During the past winter I was precluded from service in the Church, there being no stove, but I have managed to have a monthly service, together with a Sunday-school for all who can attend.

Harvey presents a sad spectacle as regards a Church building. The condition of the present building is too bad for

service. Service once a month has been held in a Methodist Meeting House.

On July 8th, 1885, the Bishop Coadjutor confirmed ten candidates, and I am hoping in the autumn to have some few prepared for that sacred rite.

One thing I must touch on ere I close my report. It is our annual subscriptions to the D. C. S. These will, I fear, be much less than last year, and the causes are quite reasonable. The purchase of the Rectory at the lower end of the County (which includes the Cape, Hopewell Hill, Riverside and Harvey), together with the assessment, is just as much as the people can afford, while in Hillsboro' the people are doing all they can for a new Church, and paying their assessment. It is, under these circumstances, difficult this year to keep up with last year and the year previous in subscriptions towards the Society, and on paper it tends to give an impression that the Mission is falling behind. I can assure the Society that such is not the case. Another fact I would impress upon the Society is, that the required assessment falls really upon a comparatively small number, notwithstanding the dubious statements of the census enumerator. Quite $30 a year comes from the pockets of other than Church people, and my stipend in consequence has been twice behind. To add to this I have to mention the departure of two church families from the County.

The Ascensiontide appeal for Foreign and Domestic Missions reealized $3.10, and later on the subscription to the D. C. S. will be forwarded.

ANDOVER—REV. LEO A. HOYT.

No report.

BATHURST—REV. G. D. PETERS.

No report.

BAY DU VIN—REV. W. J. WILKINSON.

I am glad to be able to report that each year there has been an increased average attendance at the Sunday services and at the Holy Communion. The amount of money raised in the

Parish for religious purposes is also larger than any other year. Towards the end of last August the Most Rev. the Metropolitan visited the Parish and confirmed a class of thirteen persons, two of the Candidates being not far from three score and ten. The increase in the number of Communicants is mainly due to the addition of those who had been confirmed some time ago, but as many of the newly confirmed live a long distance from the Church, they are prevented from often receiving this means of grace. Almost all, however, communicated upon the day of their confirmation.

Last summer two new gates were placed at the entrance of the graveyard. A debt of $150 was paid off on the Rectory. A very convenient and suitable barn was built at a cost of $150. The Church buildings have been insured for $3,000 for three years. The Rectory is now being painted outside at a cost of $120, and tenders have been asked for putting the Church in thorough repair.

We cannot be too grateful to those kind persons in Fredericton, St. John and elsewhere, who, at the solicitation of Mr. T. H. Williston, very generously contributed between $70 and $80 towards helping us defray expenses incurred during the year.

Last year I promised to send not less than $35 towards the general purposes of the Society. I am glad to say, however, that upon making a canvass of the Parish I sent the Treasurer upwards of $50, and, although the times are not as good as last year, I anticipate no falling off. I have made a canvass of about two-thirds of the Parish with the result of subscriptions to the amount of $30, $17 of which have been paid. I have not yet collected from the fishermen on the islands, as they will have no money for a month or two yet, so I have deferred my visit till later in the season, when I am also in hopes that the mosquitoes, which abound in that vicinity, will be somewhat less vicious.

I must, in conclusion, bear testimony to the continued kindness and consideration of the Parishioners to myself and family, for which we feel very grateful.

BURTON—REV. W. GREER

Reports contributions for the W. & O. Fund, $1. General purposes, $49.87. Total, $50.87.

I enclose you the names of the subscribers to the D. C. S., and regret to say that the amount collected this year falls far short of last year, owing to circumstances which your Board no doubt will quite understand, and upon which I myself prefer to remain silent. The amount collected for this year, inclusive of the D. C. S. Offertories, is $50.87.

During the past year the services of the Church have been regularly conducted at the four points in the Mission where services are held. The violent snow storms of the past winter, however, prevented me getting to the Rusiagornish Church on two or three occasions, as the road to that place was completely blocked up.

During the last year and a half there have been eighteen baptisms, two of which were adults. Also twelve burials, and three marriages.

I hope to be able to present a class of thirteen for the sacred rite of Confirmation in the autumn.

CAMBRIDGE—REV. C. H. HATHEWAY.

I had hoped, in sending my report to the Society this year, to say that we had commenced work on our new stone Church ; but, owing to sickness and other various causes, we feel compelled to postpone building until next spring. This does not mean that we will be idle until then, but rather make more extensive preparations, so that when we do commence, we may go on without delay.

At present we have about $600 in the Savings Bank, and 120 loads of stone on the grounds, besides some timbers ready to be sawed. The S. P. C. K. have promised us a grant of £25, and with a little more help from kind friends, we hope by this time next year to be well under way with our labor of love.

All praise is due to the good people of Jemseg for their interest and loyalty which they have shown in this good work.

The old Church at Jamys Cove is in much need of extensive repairs, and we hope to do something this summer or fall towards this end. We have nearly $100 deposited in the Savings Bank. The new organ in this Church is now paid for, and quite an interest is being awakened in the musical part of the service. The energetic people of St. John's

Church are not satisfied with repairing and beautifying their Church, but have made a bold push for an organ and a bell, both of which we hope to obtain, and will be thankful for any assistance from friends outside the Parish. So much for the exterior work, which, I can safely say, is prospering in my short ministry in this large Mission. O! that I could hope the spiritual work is just as evident, and "many tabernacles made meet for the indwelling presence of the Holy Spirit." One thing I might mention was especially pleasing to me. I held the first celebration of the "Holy Communion" in the Parish of Chipman, thirty miles distant, that is on record, and ten received the "Spiritual Food" of the "Body and Blood of Christ," seven of whom were those lately confirmed by his Lordship the Bishop Coadjutor.

I now come to money matters, and this is not so pleasing. The subscriptions of last year to the D. C. S. were a little more than the previous year, but the assessment was the bugbear. An increase of $40 on a poor country Mission is no light matter, and I need scarcely report that it has not been made up as yet, and if an additional sum is placed upon us this year, I am afraid we will be in the back of the Society's books.

The services in three Churches and four Stations were well attended, and this fall we hope to welcome Bishop Kingdon in our midst for another Confirmation.

CAMPOBELLO—REV. D. V. GWILYM.

No report.

CANTERBURY—REV. C. A. S. WARNEFORD.

Reports contributions to the amount of $30.

CARLETON—REV. LEB. W. FOWLER

Reports contributions as follows: I. C. Fund, $11. W. & O. Fund, $4. General purposes, $15.45. Total, $30.45.

CHATHAM—REV. D. FORSYTH.

I am thankful to say that the year which has passed since my last report to the General Committee has not been without signs of the good hand of God upon us. We have not been engaged with any extensive or unusual undertakings in the form of Church work. But although the year has been rather one of "daily rounds" and common tasks, it has, I trust, truly taught us useful lessons in self-denial, and furnished means of drawing nearer God.

The first portion of the year was occupied in part with the preparation of a class of twenty-seven candidates for Confirmation, and that sacred rite was administered by the Most Reverend the Metropolitan in St. Mary's Chapel, on Sunday, August 23rd. In connection with his Lordship's visit a *conversazione* was held at the Rectory, where a large number of Parishioners met to do honor to our venerable Diocesan and to rejoice in his presence.

The meetings of St. Mary's Parochial Guild have been suspended, but I am glad to report that the career of the Juvenile Guild has been more successful. The first anniversary of this organization was celebrated on November 16th, 1885, on which occasion evening prayer was said in St. Mary's Chapel, and the members of the Guild were eloquently addressed by the Rev. F. R. Murray, Rector of St. Luke's, Halifax, N. S. After the service a Social Festival was held in the Sunday-school room, which pleased the children well.

The Young Women's Guild has abounded in good works during the past year. Besides charitable aid to the needy, a handsome prayer-desk and lectern, costing $40, were provided for St. Mary's Chapel at Christmas, and at Easter an excellent altar in ash and walnut, costing $60, was added to the furniture of the Sanctuary. $15 have also been supplied by the same organization towards the improvement in progress in St. Paul's Churchyard, and the Restoration Fund of the Guild has been further increased, Our "Parochial Missionary Association," or "Mite" Society, continues its good work in distributing good reading and collecting "mites" to pay for periodicals and for other useful objects. About $45 were collected during the year ending January 1st, 1886.

St. Mary's Sunday-school has been continued as usual, and I hope before long to establish a school at St. Paul's and also in Douglasfield.

During the present summer St. Paul's Churchyard and burial ground have been very much improved in appearance, the walks having been laid out anew, neglected graves taken care of, and the fencing repaired. Within another year it is hoped that the long-neglected resting-place of the dead will show all signs of becoming Christian attention and faith.

I am unable now to say what will be the amount contributed from this Parish to the General Fund of the Diocesan Church Society, because the collections are not yet completed. Owing to the unprecedented hardness of the times, in consequence of the stagnation in the lumber trade, it has never been found more difficult for many to contribute as early in the summer as before July 1st, and I have found it needful to extend the time of payment to avoid a great falling off in contributions. I hope that before the date fixed for the publication of the Report, contributions may be secured to nearly the amount reported last year. There is a laudable desire to do the best that is possible for the Society, and any decrease in the amount collected will not be attributed to any lack of interest, when it is remembered that, notwithstanding the hard times and the shortcomings of such as may not have done their duty, the maintenance of the services in our Parish has been provided for without external aid, the local improvements before referred to have been made, and over $300 additional contributed for Missionary and other special objects, and chiefly in the Scriptural manner of free-will offerings at the public services.

During the year, in addition to Bible Classes and special Lenten and Advent services and instructions, the public prayers of the Church have been offered up with little interruption every morning and evening, and so I trust that our work has been blessed and sanctified by prayer and the ministry of the Word, and has not been without results good and acceptable to Almighty God.

DERBY—REV. A. F. HILTZ.

The work of the Church in this Mission during the past year has been carried on with the usual degree of activity. We cannot chronicle much progress in the external work of the Church; but such as it is, it aims at placing its property in a thoroughly good and efficient state. By a series of entertainments, the last of which was a concert kindly given

for our benefit by the choir of St. Mary's, Chatham, we have raised the sum of $240, to which must be added $60 raised by subscription, with which we propose to place a thoroughly secure foundation under the Parish Church, place a stained glass window in the chancel in memory of the late Rev. as. Hudson, and undertake such other repairs as the state of our finances will permit. This work is now in progress, and we hope to complete it before long.

In Blackville, by a service of sacred song rendered by the Derby choir, and at which the offertory amounted to upwards of $10, as well as by private subscriptions, sufficient money has been realized to pay off the debt remaining against the organ.

In Nelson, our congregation, steadily growing for some years past, has become too large for the small building in which we meet, which was never a very commodious one. This fact, added to its present dilapidated condition, renders it necessary that a Church should be built in this section of the country, if the work of the Church is to continue. Steps have accordingly been taken to supply this want. A Building Committee has been appointed, and a subscription list is now being circulated among the inhabitants of the place. I had hoped that it would have been filled up by this time, but the dullness of the times and the scarcity of money have made people backward in contributing, and it has been thought advisable to wait a little, until the mills in that section begin running. His Lordship, the Metropolitan, with his usual generosity, has offered $25, to be paid when work begins upon the Church, and it is hoped that others outside the Parish will be equally liberal.

It becomes now my duty to lay before this Society an account of the extent of this Mission, and of the work being done for the spiritual welfare of the members of the Church within its limits. It consists of three important Parishes comprising in the aggregate 588 square miles, and containing 497 souls belonging to the Church. In Derby there are 108 members of the Church located as follows: Millerton and vicinity, 42; Lower Derby, 4 miles distant, 40; and Indiantown, 7 miles distant, 28. In Nelson there are 91 members, of whom 50 are in Lower Nelson, distant 6½ miles from my residence, and 41 in Upper Nelson, immediately across the river from Derby, some of whom attend the Parish Church of Derby, and others my services in Indiantown. In Blackville

there are 298 members distributed as follows: Blackville proper, distant from Derby 15 miles, 107 members; The Rapids, 129 members, distant from Blackville Church 4 miles; Cain's River, 27 members, distant 12 miles; Lockstead, 14 members, distant 6 miles, and Renou's River, 24 members, distant 9 miles from Blackville Church and 13 miles from Derby.

Now, if we are to retain our hold on this scattered population, more frequent services must be given to them than what they now receive. I can do no more than I am doing. I travel on the average thirty miles every Sunday, and conduct other services. This includes travelling on foot more than a mile every Sunday, and crossing the river in a canoe on two Sundays out of four, and a railway bridge more than a quarter of a mile long on the other two, after nighfall, except when the river is frozen over. I do not mention this on account of the additional fatigue which it entails, although that is something, but on account of the delay which is thereby occasioned in meeting my appointments.

By such work as this I am only able to give fortnightly services at my various Churches and Stations, except the Parish Church in Derby, which receives a service once every Sunday. And there are yet left out Lower Derby, Renou's River, Lockstead and Cain's River, in all of which there are families of Church members who do not attend the services of the Church at any of my Stations. To say that they ought to go will not remedy the matter. People will not walk now, as they used to do, four miles to Church; and if they won't come to the Clergyman, the Clergyman must go to them. I visit these scattered families as often as I can during the year; assemble as many of them as I can induce to leave their work, and hold a service among them in some private house. But it must be apparent to all who rightly consider this matter that these occasional visits at distant intervals will not supply the place of the due ministrations of the Church. They cannot prevent our people from being absorbed by other bodies of Christians who exceed us in numbers and influence; nor can they—which is infinitely more deplorable—stem the tide of godlessness and infidelity, which assails us on every hand.

Were I now to ask that this field of labor be divided, and the half of it it given to another minister, I would only be asking what is reasonable and just. But considering the many claims

that press heavily upon the funds of this Society, already far too greatly burdened, I would respectfully suggest that a Clergyman be placed on the Upper Miramichi to divide his time between Blackville and Ludlow. I do not propose this for the purpose of easing my own burdens. I should perform just as much, if this recommendation were carried out, as I do now. But such help would supply what now is lacking, and what must remain lacking under the present system, viz. : a weekly service at Nelson, a fortnightly service at Ludlow, occasional Sunday services in isolated districts, and more thorough visiting in Blackville than it now receives. No doubt the time is not far distant when Blackville will have to be set apart as a separate Parish and Mission, for there is plenty of work there for one man to do, if it is well done, and quite enough in the Parishes of Derby and Nelson for another. But the plan which I have suggested will meet our present exigencies, and prepare the way for what must shortly become inevitable. Other plans might be proposed, but as they are, in my opinion, inferior to the one which I have here stated, and as this is no place to discuss them, I forbear making further allusion to them.

I am sorry to say that, on account of the closing of our industries and the great depression in another, our collectors for your Society have not yet reported. I hope, however, by the time that we are expected to hand in the lists, I will be able to report a sum nearly equal to that of last year.

DORCHESTER—REV. J. ROY CAMPBELL.

In reporting from this Parish, I regret to say that, by reason of circumstances, several life-long, warm friends and supporters of the Society are, for the present, unable to do more than to continue their good will, and wait for the dawn of a brighter day.

At the same time, I am glad to be able to report, what I look upon as a virtual increase, the sum of $167.60 towards the general purposes of the Society.

DOUGLAS AND BRIGHT, WITH QUEENSBURY AND SOUTHAMPTON—REV. W. LEB. McKIEL.

In making my report this year, about this cumbrous arrangement, the first thing to note is that the whole of the four Parishes are now under my charge. The Rector of St. Mary's gave up the charge of the lower part of Douglas about a year ago, having sufficient work in his own Parish. This made additional work for me, and involved a change in my order of services. The first Sunday of every month is spent in Southampton and Queensbury at Temperance Vale, Millville and Lower Caverhill. The rest of the month I am in Douglas and Bright as follows: Second Sunday, Nashwaaksis, Keswick Ridge and Upper Keswick. Third Sunday, Upper Keswick, Keswick Ridge and Central Douglas. Fourth Sunday, Zealand, Upper Keswick and Nashwaaksis, and when there is a fifth Sunday the morning service is at Keswick Ridge, and the other two services wherever most needed. There is a weekly celebration of the Lord's Supper. The Church people in Southampton and Queensbury are constantly asking: When are we going to have a resident Clergyman? The young people are especially eager, and I greatly fear the day will come when they will grow indifferent, like some of the older ones, if their appeal to the D. C. S. for help is indifferently postponed.

I hope that a grant will be made this year to Southampton and Queensbury, for if we fail to occupy the ground, we may lose it altogether. Other bodies are alive to the work, and the country is swarming with those who teach false doctrines and schisms contrary to the doctrine of Christ. Baptists of various names and shades of disbelief, Oserites, Holiness Bands, Salvation Army and Perfectionists, are all working on this ground with a zeal worthy of a better cause, and God's Church, to hold her own, and care for the sheep scattered in the wilderness, must do more work. Thank God, we have lost none, but a watchful care has been needed, and the word of warning and exhortation to stand firm in the faith has not been uttered in vain. A resident Clergyman in Southampton is an imperative want, and if the Church neglects to supply the want, she will rue it hereafter, when the sheep, long weary for the shepherd's care, have strayed away into other folds.

A Confirmation was held in the Mission last autumn by the Coadjutor Bishop. At Millville, in Southampton, on the N. B. Railroad, there were twenty-one confirmed. This was the first Comfirmation ever held in Southampton. Candidates from Southampton had always up to this time been confirmed at one of the Churches in Queensbury. At St. Paul's Church, in the Parish of Bright, there were sixteen confirmed the next day, and one confirmed previously in the Cathedral at Fredericton made a total of thirty-eight confirmed.

In the statistical report at the end of December it will be seen that fourteen were added to the list of Communicants, and since then five more of those who were confirmed at Millville have made their first Communion.

In the statistical report it will be also seen that during the year ending December 31st I baptized fifty-one, of whom seven were adults who had grown up under Anabaptist teaching or influence, The report shows that the larger portion of these baplized were in Douglas and Bright, where the most of my work is done.

I have opened a new station in Central Douglas in a hall, where there is a large congregation; most of whom, especially the young, are eager to receive Church teaching.

Here a Church building is very much needed. I have appointed a building committee. A piece of land has been purchased, and as soon as suitable plans can be procured, we will begin the building. A subscription list has been opened in the district, and so far we have good encouragement. A special meeting of the Vestry was called for the 25th of last March, at which meeting it was unanimously resolved to tear down the old Parish Church near the mouth of the Keswick, and hand over all the material in it to the building committee of the new Church. This has since been done with the approval and sanction of the Bishop of the Diocese. The old building was condemned by the unanimous vote of the Vestry in the year 1869 as being no longer fit to hold service in.

The new Church will take the place of the old one, and will be the Parish Church.

Among the improvements in the Church fabric during the year I may mention the gift from Mrs. Medley of a handsome pulpit banner to St. John's Church, Nashwaaksis. At St. Paul's Church, Upper Keswick, the people have built a very strong and substantial board fence, which encloses the burying ground and the Church. The fence, which is all paid for, cost

about $125. At Easter the Vestry appointed a committee of three—Henry Burt, Elisha Morehouse and Thomas Morehouse—to undertake and carry out this work, and they did their duty well. Among the contemplated improvements during the next year are the painting of the exterior of the Church, and the improvement of the spire by putting a cross at the top of it in place of the nondescript ornament there at present.

It is with pleasure that I can say that in Douglas and Bright my salary has been paid in full, and in addition the people in the district, where we are going to build the new Church, gave me last Christmas a very handsome seal-skin coat, and they now, with the help of the people in the rest of the Mission, propose to raise a fund to get me a new horse to help little Dolly, who, like her master, has never been lame, sick, or unfit for duty for the last eleven years. Contributions in Douglas and Bright, $30.

FAIRVILLE—REV. J. C. TITCOMBE.

In September last I was appointed by the Metropolitan to the Mission of Fairville, and took charge under his direction from Mr. Hurd Peters on the 1st of October, but owing to the fact that I was somewhat broken down by over-work and want of rest, the Metropolitan kindly allowed me take a few days' rest. I, however, took up my residence in Fairville the last week of October, and arranged the services, etc., for the opening of the building on All Saints' Day. We then, for the first time, used the new building, which, although not yet consecrated, is licensed by the Metropolitan for Divine Worship. The opening service was followed by a series of services, with special preachers, during the week. Since my advent to the Mission, a great deal of work has been done on the Church and grounds. These have been nicely laid out; the walks have been gravelled, a new fence built, and accommodation for horses erected. The people seem to have taken a new lease, and made a fresh start. The services have been, and still are, largely attended, the spiritual life and interest in everything seems deeper, the Communicants' roll of those in good standing, notwithstanding the frequent celebrations, has been doubled, between eighty and ninety now regularly and frequently attend the Holy Feast. Great credit is due to

the men for the way in which they now come to the front and work for their Church. Many evenings have they come and freely given of their time. Their enthusiasm seems unabated. They still attend and work well.

On Ember Sunday, May 31st, the Bishop Coadjutor administered the holy rite of Confirmation in the Church. Fourteen candidates were confirmed in the presence of a congregation of over 400 people. The whole service was very solemn and impressive, and at the close more names were handed in as Catechumens for preparation. We have a large and increasing Bible Class, between forty and fifty are enrolled, and all seem anxious for information and instruction. Our Sunday-school is also in good working order, with a full staff of Teachers and three Substitutes.

Our week-day services are largely attended, and the interest is well kept up. On the whole, I think I may safely say there are many signs in this Mission which shew that the D. C. S. were justified, and did well in making Fairville into a separate Mission, and I think others who have watched its career during the last six months will bear me out when I say that, with a little fostering care, the Church has a glorious future in store there.

Of course, we have our share, and a full share, of discomforts and trials, the principal, of course, being the well known cry, "Scarcity of money." We have at times a difficulty in raising the assessment, owing to the fact that, although willing, they are unable at times, the majority of our people being dependent upon the mills for support, which, during the winter, are shut down; but they have done wonders, thereby shewing that great self-denial has been practiced by them in order to have the services of the Church, to support a Pastor, and to build a Church. Of course, all our success and encouragements are not allowed to pass by unattacked. We have had bitter opposition to fight, or, rather, to contend with, besides the usual amount of ignorance and prejudice both within and without. The outside opposition, however, although for a time very bitter and severe, is gradually being overcome by patience and perseverance, and we cannot but thank God and take courage.

This coming Advent the Rev. G. O. Troop and myself intend, D. V., holding a special Mission in order to awaken a still greater and closer interest and to enlarge our borders.

Our people, I am sure, will not forget the debt of gratitude

they owe to the D. C. S., and, notwithstanding the hard times, and the fact that we want all the money we can get, and more besides, I think they will be liberal in their subscriptions to the General Fund of the D. C. S. when next pay-day comes around. Contributions amount to $22.

FREDERICTON—REV. G. GOODRIDGE ROBERTS.

Collections are not yet quite finished, but I may safely promise that the amount will be as large as last year for the general purposes of the Society, except that one large contribution given last year will now come to the Society in a different form, a capital sum having been paid in, which will produce annually twice the amount then reported. For the Incapacitated Clergy Fund $220 have been paid this year and $182 subscribed, which will be collected, making $402 for this year. This will make more than $1,700 for purposes of the D. C. S. this year. Besides this a large sum has been raised for the Bishop Medley Scholarship Fund, and by the Women's Mission Aid Society.

GAGETOWN—REV. JAMES NEALES.

We have been going on in our Master's work to the best of our ability during the past year. As to the Spiritual benefit, He only knows Who knoweth all things. We have to fill the water-pots with water, it is for Him to turn it into wine. My son Scovil still gives me his valuable help, by means of which we have two extra Sunday-schools kept in operation, and six additional Sunday services every month, besides the assistance he renders to the Church and Parish. Our Sunday-school house is approaching completion, and we have added fifty dollars' worth of books to our Sunday-school Library through the liberality of the S. P. C. K. doubling the amount of our Parochial subscription of twenty-five dollars contributed for that purpose. The three Sunday-schools have all been maintained in efficiency, though it is only by strenuous efforts that our staff of Teachers is kept up in the face of the continual exodus of our most hopeful young people. Our Church Choir has suffered from the same

cause. We have also sustained a great loss in the departure of our friend and fellow member in Christ, Mr. James W. DeVeber, for many years our faithful Church Warden and Vestry Clerk, who removed with his family to New York early in the spring. We are hoping to have a visit from Bishop Kingdon in a few weeks, to hold a Confirmation here, and are now engaged in preparing candidates for it.

The Collectors of the D. C. S. subscriptions have not yet sent in their returns, and I cannot speak with any certainty of the amount, but trust that it will not be below that of previous years.

GRAND FALLS AND MADAWASKA—REV. W. B. ARMSTRONG.

During the past year the work has been going on regularly in these two Parishes. At Grand Falls we have been steadily progressing. The people generally are getting more accustomed to the Church's ways, and the services being regularly maintained, they look for and appreciate them. The great trouble in the past has been the irregularity of such services. The interest has been aroused for a time, and then allowed to subside. But now, the Church being constantly opened, our services are more thoroughly appreciated, and outsiders learn to like our calm and reverent worship. When I came here, two years ago, there were three of the denominations holding services here. At present there is only one, so that our congregation have decidedly increased. The new organ, purchased last year, and which has always been much admired, has at length been paid for. At Easter the balance due upon it was wiped out. Thus the whole amount has been raised without any of the objectionable accompaniments of *modern* giving; it has been effected wholly by the offertory and private contribution.

We have to thank Mrs. Cameron, of the Cathedral, Fredericton, for a very handsome kneeling cushion for the Communion Rail, which gives the Chancel a more finished appearance. I am now preparing candidates for Confirmation, which the Metropolitan expects to hold here in July.

At Edmunsdton, Madawaska, we had a visit from the Coadjutor Bishop in September last, when eight candidates were

admitted to the rite of Confirmation. The services here have been very hearty and well attended. We have collected over $80 towards an East window of the Church, which it is intended to place in the new Chancel to be built this autumn. The long-talked-of mill at Edmundston has been at length built, and is now in running order. About sixty-five men are employed, and more are expected, including men with their families. This will give a good deal of employment, and cause a larger circulation of money in the place. Edmundston has responded well to the appeal for the Medley Memorial Fund, having subscribed $43.10, the two Parishes sending in altogether $63.10 to this fund.

I have just returned from a trip up to St. Francis, thirty-six miles from Edmundston, or the extreme limit of the river St. John before it emerges into the United States. This is decidedly the most beautiful part of the St. John river, the high wooded hills gradually converging together, and the land is most fertile. There are a number of Protestant families here, and some belonging to our Church. Here I baptized one child, and there are a number of others to be baptized, who could not be got together at such short notice. When a railroad is built up to St. Francis, and mills erected, this will be one of the most prosperous sections of the Province. Subscriptions this year, $55.

GRAND MANAN—REV. W. S. COVERT.

The Church in the Northern District of Grand Manan, which had been begun several years before, was last year finished and consecrated. The Sunday-schools, containing seventy-five children, seem in a healthy state, and Church-work presents more encouraging features than in previous years. Our collections for Domestic Missions amount to $8.54, and for Home Missions $21, but for the last named we intend to contribute something more within a short time.

GREENWICH—REV. D. W. PICKETT.

From 1st July to November 12th in last year the services were kept up in the Parish Church, and at three Stations, with the usual regularity. From November 12th till March

27th I was absent from the Parish, the Metropolitan having kindly granted me three months' leave, and my stay abroad having been prolonged from various causes somewhat beyond that time. The public services and other ministrations were, during my absence, supplied by the Rev. A. H. Weeks, whose kind visits to the sick were much appreciated. On my return to the Parish I found that new windows had been put in Oak Point Church, and that the work on the new Church near Greenwich Hill had so far advanced that we should be able to occupy it in a fortnight. We held our first service there on Palm Sunday, much to the delight of the "Willing Workers," through whose instrumentality the funds for the work had been in great part provided. So much has still to be done to the interior that I do not venture to name a day for its consecration. So far, all has been paid for without any appeal having been made to members of the Church outside of the Parish. The Metropolitan, with his wonted generosity, has kindly given us a suitable Altar and Lectern, and there is still abundant room for others to follow his oft-repeated example, for we are not in a position to decline any offers of assistance towards the fitting and furnishing of the inside of the Church. In addition to the services on Sundays and Holydays, there are now also week-day services at two Stations. Two Sunday-schools are in operation, at both of which I endeavor to be present. I must not omit to mention that the thanks of the Parishioners are due to the Ladies' Church Aid Society, by whose efforts a considerable amount of money is now in hand for further repairs upon the Parish Church.

Contributions to the general purposes of the Society will probably not be more than $30.

HAMPTON—REV. O. S. NEWNHAM.

From the Parish of Hampton I have to report that the services of the Church have been regularly conducted during the past year. Otherwise there is not much of interest to record.

Last autumn a very successful gathering of the Parishioners was held, when nearly every Church family in the Parish was represented. The day commenced with a celebration of the Holy Communion, at 8 o'clock, followed by full morning

service at 11. The Church at this service was packed to its utmost capacity. During the afternoon addresses were given by the Rev. Canon Walker and the Rector.

His Lordship, the Bishop Coadjutor, visited this Parish on Palm Sunday, and confirmed a class of twenty-three persons, fifteen males and eight females. The oldest candidate was seventy-one years of age, and the youngest fifteen. At three Confirmations in two and one-half years sixty-eight persons have been confirmed. Of course this means a large increase in the number of Communicants, as, with the exception of three, all those confirmed are Communicants. On Easter Sunday 162 persons were communicated.

Hitherto the services at Hampton Village, Hampton Station, and Southtown have been held in public halls, but we hope soon to be able to do better in this respect by having buildings of our own. At Hampton Village a "School Chapel" is being erected; it is already boarded in. At Southtown the deed of a piece of land was presented through the offertory on Easter Sunday by Mr. and Mrs. Ebenezer Smith, and on the 19th of June thirty-five men met together and raised the frame of a building for the use of the Church. We hope to begin a building at an early day at Hampton Station.

I fear these works may interfere somewhat with the subscriptions to your Society, but yet I am led to hope that the amount will not be less than $100. The Collectors have not yet finished their work.

JOHNSTON—REV. C. P. HANINGTON.

Church work in the Parish of Johnston has been going steadily on since my last report, and the zeal of the Church people seems not to be slackening.

The Bishop Coadjutor was with us in July last, and held two Confirmation services, one in St. Paul's Church, Goshen, and one in the Parish Church. Twenty-one were confirmed at the former service; twenty-nine at the latter, making in all fifty persons confirmed. During the year the number of Communicants has been steadily, though perhaps slowly, increasing.

Besides the regular services, classes of instruction have been held in different corners of the Parish by the incumbent, which have been fairly well attended.

The Church Extension Association, Kilburn, London, have sent us for St. Paul's Church a very valuable and beautiful altar cloth, with altar linen, etc., accompanying. Also, since my last report a small organ has been purchased for that Church.

The Sunday-schools are doing good work, and are well attended. Monthly Children's services are being held at St. John's and St. Paul's, with catechizing instead of sermon. These services are being found very useful, and seem to be much appreciated. Our staff of Teachers is not very large, but is very efficient. Some of them are members of the Kingston Deanery Sunday-school Teachers' Union, which is doing a grand work in the Deanery.

The subscription list towards the funds of the Society is not yet completed, but the Parish will, doubtless, contribute as much as last year—about $80—towards the general purposes of the Society.

KINGSCLEAR—REV. H. MONTGOMERY.

During the year past the Rectory in this Parish has been completed at a cost of nearly one thousand dollars, one hundred of which amount is still unpaid. We feel deeply grateful to all those who so kindly assisted us in this work, but as there are some of the Parishioners who have as yet done nothing, we trust they will now come forward and help to free the Parish from debt.

The Choral Union Service of the Deanery of Fredericton was held in the Parish Church in February last, and, notwithstanding the very bad condition of the roads, there was a fair attendance, and the service was very bright and hearty. The effect of this service is making itself felt in the improvement of the choir. I have also to report a very sad occurrence which took place in May last. At the burning of a neighbour's house, and while trying to save some grain, one of my most zealous and beloved Parishioners, Wm. Jennings, lost his life. The terrible calamity cast a gloom over the whole place. Everyone knew and felt that in him we had lost an earnest, sincere and active worker for the Church. Everyone had a good word for him. He was a great loss to myself; his kindness and his readiness to help me in the Sunday-school, and in whatever work he was called upon to do, is missed

round here. It will ever be a most comforting and pleasing recollection to think that the last words I spoke to him were those in the administration of the Blessed Sacrament of the Body and Blood of our Lord on the day before he was suddenly called to the blessed rest of Paradise. He left a widow and five small children. For these about $725 have been collected. $350 of this amount was given in the Parish, and this partly accounts for my not being able to report the full amount yet collected for the D. C. S., but we hope to give as much as last year.

A class of thirty-three candidates are now being prepared for the sacramental ordinance of Holy Confirmation which, D. V., will be administered by the Most Rev., the Metropolitan, in this Parish on the 11th of July. Four adults are also being prepared for Holy Baptism. There are signs of new life springing up in different parts of the Parish, which are both hopeful and encouraging. To God be given the praise and glory of all that has been done. May He help us to do still more.

KINGSTON—REV. H. S. WAINWRIGHT.

General Purposes, Subs. paid	$ 4 60
Offertories	16 48
Subscriptions not paid	20 90
	$40 98
Mission Boxes	$ 2 16
L. S. P. C. J.	6 81
S. P. G.	12 41
Algoma	4 00
	$66 36

MAUGERVILLE—REV. G. H. STERLING.

No report.

MONCTON—REV. ALFRED J. REID, CURATE IN CHARGE.

Reports contributions as follows :

W. & O. Fund	$10 05
1st Semi-Annual	9 81
2nd Semi-Annual	7 63
Subscriptions	44 15
Total	$71 64

The important Parish of Moncton has been without a Rector for two months. On May 1st, the Rev. Arthur Hoadley, for four years Rector of this Parish, was compelled, on account of the very weak state of his health, to resign his cure. I regret to say that recent reports from England speak very unfavorably of his present state. The loss that the Parish has sustained in Mr. Hoadley is very great, and one that is found to be very difficult to replace. His quiet, hopeful, sympathetic spirit struck deeply into the hearts of his people, and more than one or two Parishioners have spoken to me of the marked rise in the spiritual life of the people under his rectorship.

During the last two months, in the which I have been in sole charge, the services at the Parish Church have been regularly maintained, and thanks to the willing labor of our junior Church Warden, Mr. Wran, who holds the Bishop's license as Lay Reader, the services at the Mission Hall have also been kept up, and well attended. Since the last annual meeting of the Society a new work of the Church has been commenced at Painsec Junction, situated about eight miles from Moncton. Here there are at least eight loyal famalies of the Church, mostly old English settlers, who are longing for Church privileges. They are very anxious to build either a small Mission Hall or a Church. Sites have been offered, and the frame promised by the young men. They are also ready to subscribe some $40 per annum towards the Missionary Stipend if regular services can be given.

The work of the Church in Moncton has, I know, fallen far short of what was anticipated from the united work of two Clergy. Still there is much to be thankful for, and great reason for encouragement.

The finances of the Church are steadily improving. The chime of bells has been paid for, and the fabric insured for

three years. But, on the other hand, a legion of heavy expenses looms in the near future. The foundation of the Church needs immediate attention, the south side showing signs of considerable sinking. A new roof ought to be fixed before winter, and the whole building well painted on the outside. The walls, indeed, look as if they had never received more than the lick of the first coat of paint with the promise of a second at no distant date. But this has not yet been given. And finally, for the preservation of the health of the new Rector, whoever he may be, and however strong he may be, it is most essential that a decent and wholesome, if not a handsome, new Rectory be built at once. To complete these there must be no small amount of energy and perseverance displayed by the people. But then Moncton is an energetic and persevering town, and the Church portion is assuredly not less so than others.

With the new work opened out at the Mission Hall and at Painsec Junction, it is impossible for one man to do the work of this Mission. I have, therefore, a suggestion to make to the Board, a suggestion which I have little hesitation in making, because I know it is only the echo of the late worthy Rector's. It is that the Board withdraw all their grant towards the Rector's stipend, and make a somewhat more liberal grant towards that of the Assistant. This would, doubtless, guarantee the presence and work of two men in the Mission.

In conclusion, I may mention several points of special interest during the year. On September 6th, 1885, being fourteenth Sunday after Trinity, the Metropolitan administered the holy rite of Confirmation to twenty-seven candidates, four being the first fruits of the work of the Mission Hall. On Septuagesima Sunday, his Lordship, Bishop Kingdon, paid us a visit, and preached morning and evening.

During the year there have been twenty-three baptisms, four marriages and twelve deaths.

Our mixed choir of ladies and gentlemen's voices has given place to an excellent choir consisting of men and boys only. These have not yet been robed with surplices, but there is a very strong feeling in the congregation that this should be done later on. For this great improvement in the services the Parish is largely indebted to the untiring and voluntary labors of Mr. A. Rankin.

The Night School at the Mission Hall was opened for

twenty-two weeks during the long winter, and was well attended. During the whole of this time Mr. Wran and a most devoted band of young men, viz.: Messrs. Mills, Parsons, J. Wran, Graham, and Browne cheerfully gave up two evenings a week for this work, acts of no small self-denial on their part. I might add that through this last winter we made our Night School self-supporting by having a collection at each opening of the school. This was sufficient to pay for oil, wood, books, slates, etc., and we were thus enabled to make the books, etc., the property of the attendants.

I am sorry to say that we have recently lost our Mission Hall organist, Miss Dunham, who has left the town. I am afraid there will be difficulty in finding help so efficiently and so willingly given by her.

Both the Rector and Curate were the recipients of valuable presents at Xmastide, and on the resignation of the Rector, the Parish gladly subscribed a purse of $113 as a farewell gift.

MUSQUASH—REV. H. M. SPIKE

Reports contributions to the amount of $90. I have nothing of any special importance to write to the Society. The ordinary work of the Parish has been carried on, and a growing interest in the services of the Church is manifest. Our contributions for local Parish purposes have been encouraging. We expect to get between $80 and $90 for the Society this summer. The annual contributions to the Society cannot be sent in before August.

NEWCASTLE—REV. J. H. S. SWEET.

As touching most directly upon the spiritual life of the people, the chief event in this Parish since my last report was the visit of the Metropolitan in August for the purpose of administering the holy rite of Confirmation. On this occasion, it is true, only nine were confirmed, but as this was the second Confirmation within a year, it was very gratifying and encouraging. Of these nine, four were married persons, and four were not formerly members of the Church of England.

While such occasions as these afford cause for deep thankfulness to Almighty God, as they serve to show that the Church's efforts to strengthen and foster the inner life are not in vain, we have had to deplore occurrences of an opposite nature. During the year, both by death and removal, we have lost several of our members, and among them several who took a forward interest in the Church's work. Of those who have removed I may mention Mr. William Fenn, who, on a former occasion, represented my Parish as a Lay Delegate to your Society. He was ever ready both by his contributions and personal influence to advance the interests of the Church in the Parish. Although brought up in early life amid the influence of dissent, he had the singular good fortune of being baptized, confirmed, communicated, and married in St. Andrew's Church. Mrs. Fenn was also one of the most devoted members of our Guild, and will be sadly missed.

The general work of the Parish has been carried on as usual, and with many encouraging results. The congregations at our several services have been good, and the number of Communicants increased. There have been fifteen baptisms, five marriages and six burials.

I have held, occasionally, Sunday afternoon services in Douglastown, but, I cannot say, with any encouraging success. This has been owing partly to the want of suitable room, and partly, perhaps chiefly, to the undisguised and strenuous efforts of outsiders to provide other attractions during the time of my services. I do not, however, despair of seeing a regular service established here, though at present we may have to wait awhile, move cautiously, and work on in faith. If someone would give me four or five hundred dollars to put up a building that we might call our own, and in which services could be held at all times, without considering the claims of others, I think I could make the cry of the Edomites a little more futile than it is at present, and soon form the neuclus of a future congregation.

We have erected during the year a neat and, I trust, lasting iron fencing both around the Church and School-house lots The old fencing had stood for twenty-five or thirty years, and was sadly out of repair, and a constant drain upon the Church funds to keep it from actually falling down. The present fence is not altogether paid for, but when it is it will add much to the value, as it does to the appearance of the Church property in Newcastle.

Our Sunday-school is, I am happy to report, in a flourishing condition, and has more than doubled during the now close upon five years I have been in the Parish. We have lately resuscitated the old Library, which has not been in working order for several years, and, although many of the books are of the old-fashioned sort of fifty or more years ago, still we hope to keep it going till we can purchase or get a grant of more suitable and more modern productions.

On account of losing so many of our members, our subscriptions to the Church Society will not be so large as on some previous years. They will be made, however, as large as possible. The desire to get all we can makes it imperatively necessary to postpone the soliciting of subscriptions to as late a date as possible. In these northern counties there is seldom much money in circulation till well on into summer. I hope, however, to be able to send the sum of $100 for the general purposes of your society—more, if possible. For other purposes we have raised the following amounts: Foreign Missions of S. P. G., $5; Domestic Missions of the Church of England in Canada, $3.66; Parochial Missions of the Jews' Fund, $5.43; King's College, Windsor, $3; W. & O. Fund, $7.11; Bishop Medley Scholarship Fund (so far), $10; Children's Missionary Boxes, $6.34, making a total for outside purposes of about $140.54.

NEW DENMARK—REV. N. M. HANSEN.

I have nothing of importance to report this year to the D. C. S. My work is going on very quiet. The Church is filled gradually more and more, and pupils in the Sunday-school increasing. In the last three years here are born more than sixty infants, and I have baptized them all. New Denmark is, perhaps, the only place in New Brunswick where not a single person is to be found without being baptized. The D. C. S. will see it needs a Missionary in New Denmark just for baptizing infants, and it needs a Missionary, too, just to celebrate the Holy Communion, for I have more than a hundred Communicants on my list; but it needs no Missionary, I admit, for burying the dead, as in the last three years we only have had two burials, and those two persons died, not from illness, but by accident—one killed by a tree, and the other burned to death. If the D. C. S. should

please do the same in future, as some of the Foreign Missionary Societies already have done: to send out Missionary Doctors, I report to the D. C. S. that New Denmark seems not to be the right place for such a Missionary and Doctor in one person, our frugal diet and exercise in fresh air is too excellent for that. Still, I admit again that the time may come that your Missionary might have use for that part of the Prayer-book called "The order for the burial of the dead."

The preaching of the Gospel in the right spirit, which after my view is the principal part of a Missionary's work in a free Church, not assisted by any earthly power, that old Christian mighty power against the devil, the world and the flesh, has proved itself here to have the old power to change the hearts of men. There is now a Church "people" here which may be called a power in New Denmark, especially since our Church was consecrated. Opposition there always has been, and still there is a very small opposition, but even the principal men in the opposition party use the Missionary's service for baptizing their children, for training them in the Sunday-school, for preparing them for Confirmation, for marrying them, for visiting them when they are sick, and for burying them when they are dead. If you ask them if they are Churchmen, the may answer "No!" But as long as they ask for the service of your Missionary, I count them for Churchmen, though not of the best, especially when they do not contribute to the Church.. When the second generation is grown up, the D. C. S., as well as the Missionary, will reap with joy what they have sowed with trouble, and till that time we must practice one of the fruits of the Christian faiths—I mean patience.

We are still poor. That is our worst drawback at present, and I am very sorry that I am not able to report higher contribution than $23.

NEW MARYLAND—REV. F. ALEXANDER.

I have little of a special character to bring before the D. C. S. this year in regard to this Mission. The Sunday and other usual services (I added to these, this year, a service on Ascension Day) have been sustained with as much regularity as a very severe winter admitted of, and judging from attendance at Church, and at times of Holy Communion, I

am thankful to be able to say that the interest of our people in holy things has seemed in no way to flag.

I hope in August or September to present some candidates for Confirmation.

Financially, we cannot complain; at Easter the Church Wardens' accounts showed a balance of somewhat over five dollars, after defraying all expenses, and I am pleased to state that the offertory collections were much in excess of those of last year.

The foundation of the Church, which was injured many years ago by the "Saxby gale," was repaired in the fall; it needed almost entire reconstruction, and the work, which was thoroughly well done, will last good, I hope, for many generations to come—its execution reflects great credit on the skill and fidelity of Mr. Haining, mason, of New Maryland.

While humbly thanking God for past mercies, I commit the future of the Mission to His holy care.

NORTON—REV. E. A. WARNEFORD

Writes that the subscription list is not quite completed. He hopes it will be an improvement on that of last year.

PETERSVILLE—REV. W. HENRY STREET.

As I have been but a few months in charge of this Mission, my report of progress will be necessarily short. Both Churches (ten miles apart) have had services every Sunday; one of my Stations, monthly; the other has been frequently visited; the Holy Communion administered there to the sick, and occasional services held in a School-house.

At this Station a flourishing Sunday-school has been established, and much interest manifested in the work. Another has been started and carried on with zeal and efficiency at a point distant three miles from Welsford Station. I trust these schools will be a means of educating the young in the Scriptural and Apostolical principles of the Church.

We anticipate the beginning, if not the completion, during the year, of many sorely-needed repairs on the Church at Welsford.

My hands have been strengthened and my heart cheered by the kind exertions, towards this object, of two ladies in St. John. As one resides here during the summer, we shall have the further advantage of her personal assistance.

Many of the ladies of this part of the Mission are now busily engaged with work preparatory to a sale proposed for the coming autumn.

The Parish Church, distant some ten miles from the Rectory, is now being painted.

My list of subscriptions to the funds of the Society is not yet completed.

PETITCODIAC—REV. CUTHBERT WILLIS.

There is very little of special interest to report this year from Petitcodiac Mission. Our congregations have been good, and the people have showed a great willingness and used every effort to keep the assessment paid up to date, while at the same time they have not forgotten Foreign and Home Missions. It is my intention on my return to open a Mission room at Salisbury, where no services have been held for some years. Having made an application to your Board for a grant of $50, and stated the grounds, I need not recapitulate them. The prospects at this heretofore unpromising place are now brightening as regards Church matters, and I look forward with much hope to the work about to be commenced there. Salisbury is the starting point of the Albert County Railway, and it is now pretty generally understood that the Short Line Railway will tap the Intercolonial at this place. It would be a great mistake for want of Church accommodation to neglect this promising village any longer. A Mission room is now ready, furnished with fifty chairs, an altar, reading and prayer desk. The number of Church people being small at present, I cannot ask them to pay for these, but they undertake to pay the rent, $25, and will also be subscribers to the general fund of D. C. S.

As a site for a small Church, frame and shingles for us have been donated, and an offer made by one of my Parishioners, a carpenter, to finish the same for about $150, it is my intention to accept the offers that have been so kindly made,

and hope this time next year to be able to report its completion. Being in want of a small organ for our Mission room, and having no means to purchase one, I hope some kind friend will be found willing to present us with one. Contributions to new Church thankfully received.

The amount from the Mission for general funds of D. C. S. will amount to about $100.

PRINCE WILLIAM——REV. A. LOWNDES

Writes that he has paid to the Treasurer the sum of $31.40 for subscriptions to the Society for 1885 and 1886.

I beg to report as follows: The Churches of St. Clements and St. John are in the same condition as they were last July. Further repairs have been put inside and outside on All Saints Church, Magaguadavic. A new fence is being placed on two sides of the Churchyard of St. Clements, and that of All Saints is being surrounded by a new fence, and a lych gate, a copy of the one at the Parish Church, Fredericton, is being erected.

The return given in the statistical table has furnished the usual particulars as to services, etc., but I may point out that there have been regular services in each of the Churches of this Parish every Sunday, and that the number of Communicants now exceed one-third of the whole Church population.

There has been some correspondence between the Bishop and the Corporation as to providing services at Macadam. A practical effort has, however, been made by obtaining the support of the Government in the construction of a road to connect Macadam with the rest of the Parish of Prince William.

RESTIGOUCHE—REV. C. D. BROWN.

No report.

RICHMOND—REV. E. J. P. B. WILLIAMS.

Since the meeting of the Synod last year there has been some progress in the Mission of Canning, of which until about three months ago I was the Deacon in charge. Between the months of July, 1885, and March, 1886, I baptized seventeen persons, including one adult. The Mission forwarded $17.50 towards the funds of the D. C. S., and a little over $5 for Foreign Missions, besides raising about $50 for purposes of the Mission, and $140 towards the proposed Church at Little River, French Lake. Although this last-mentioned Church is in the Mission of Canning, yet this part of the Mission has been conjointly worked by the Rev. G. Sterling, Rector of Maugerville, and myself, and it is entirely owing to his energetic and faithful labors, under the Divine blessing, that it is to be hoped that in a few months a nice little Church will be built, suited to the wants of the place. Although much has been done, yet still more is needed, and I may remind those who have both the desire and the ability to give that only a little more than one-half the sum required has as yet been raised towards the above laudable purpose, namely, of providing a Church for a Settlement, hitherto without any place of worship of any denomination.

The services, as a whole, have been fairly well attended, especially at Newcastle and Little River. Owing to the glebe house, however, being still much out of repair, and the great distance (sixteen miles) at which I was compelled to live away from the centre and main portion of my work, and other reasons too lengthy to mention, I decided to resign this Mission in favor of the Parish of Richmond, which was offered to me chiefly through the interest of a brother Clergyman. I moved to Richmond with the full consent of the Metropolitan, upon 28th of March, and was kindly received by the people of that Parish. Since I came here I have baptized eight children, and three persons have been confirmed.

We are now adding a tower to our pretty little Parish Church, in order that we may hang the bell, which has been already bought and paid for. We require about $55 more to finish the undertaking, and it is to be hoped that the bell, when hung, will not only serve to call people to the worship of Almighty God, but that it may also serve to arouse us all to yet further efforts for the advancement of His honor and glory, and the salvation of souls.

RICHIBUCTO—REV. W. L. CURRIE.

No report.

ROTHESAY—REV. W. HANCOCK

Report contributions equal to last year—about $58.

SACKVILLE—REV. C. F. WIGGINS.

In sending the amount of offerings from this Parish towards the special and general purposes of the Society, I have but little to add in the way of a more extended report.

We have had nothing done in the Parish (outside of general work) worthy of special notice. Save, I may say, the erection of a new spire on the old Parish Church. We have as nearly as possible reproduced the lines of the old spire, as nothing we could devise seemed to harmonize so well with the rest of the building as the plan of the original structure. One change however, is to be noted, and that is that the old weather-cock which has been so long telling the people how the *wind blows*, is now replaced by that blessed symbol which tells us how the *Faith stands*. We have also taken steps towards procuring a bell for the Church which we hope to have in its place shortly.

I must not close without mentioning that the Choral Union of this Deanery held their annual Musical Festival in Sackville on the 9th inst. It was, I think, admitted by all, to be a great success. It was admirably conducted, and well and correctly rendered throughout. The service was intoned by the Rev. F. W. Vroom and conducted by Rural Dean Campbell. One feature of the service which gave especial pleasure to all, (but particularly to the people of Sackville), was that the preacher selected for the occasion was the Rev. G. G. Roberts, the former Rector of this Parish. His welcome to the scene of his former labours was warm and sincere. He spoke of "the duty and dignity of Praise," and gave us words that burned quickly—and in the matter of time eloquently leaned to mercy's side. I feel sure that this service has left its impress for good by showing the dignity and beauty that naturally belongs to the Service of our beloved Church.

I regret to say that our offerings towards the general purposes of the Society,—$59.72, have decreased for the present year, and that has been owing to a vigorous effort on the part of the Parish to become self supporting by the introduction of the weekly offertory. The people have done their best in the way of weekly pledges, and in some instances have in consequence failed in their subscriptions. This we very much regret. As regards the Parish we are glad to report the introduction of the envelope system an unqualified success, even exceeding our most sanguine hopes, and we hope in the immediate future to be able to relieve the Society from that generous aid that it has so long extended.

SHEDIAC—REV. F. W. VROOM.

The work of the past nine months, though coming far short of what could have been desired, has been on the whole encouraging. The finances of the Parish were found to be in such a state as to need most careful attention, and it will be several years yet before they can be restored to a satisfactory condition. The services at the Parish Church have been well attended, and the collections for special purposes have been good. The Holy Communion has been celebrated weekly instead of monthly, and the privilege seems to be appreciated. Daily prayers, at 7.30 a. m. and 5 p. m., were begun early in May to be continued until cold weather.

It is especially gratifying to note that the people of Point du Chene Parish have asked to be taken under the care of the Rector of this Parish, and weekly services are now held in St. Andrews' Church.

Missionary visits have been made to Cocaigne, Kent County, where there are still a few Churchmen, for the purpose of baptizing children, visiting the sick and burying the dead, but no regular services are held there. Two services a month are held in a school house on the Moncton Road.

A local Committee of the Diocesan Church Society was organized here in June, and an interesting address on Home Missions delivered by the Missionary at Waterford.

The illness of the Rector has interfered with the collections for the Society, but it is hoped that a fair amount may be sent in, though perhaps too late to be acknowledged in the Annual Report.

SIMONDS—REV. G. SCHOFIELD

Writes that contributions for the past year were paid to the Treasurer to the amount of $10, the account of which was not received by the Secretary.

Although no great changes have taken place in this Parish during the year, yet the work of the Church has been carried on regularly and usefully. A Sunday-school has been commenced at Coldbrook with the promise of much usefulness. Mr. Emery, the Superintendent, is assisted by a few efficient teachers, and the children and young people are interested in the work. A melodion has been introduced, and the chanting and singing are improved. There is full evening service every Sunday, conducted alternately by my valued Lay Reader, Herbert Lee, Esq., and myself, and the Holy Communion is administered once a month. I am preparing a few candidates for Confirmation, and hope to present them to the Bishop Coadjutor for the laying on of hands in August. It will be the first Confirmation service ever held at Coldbrook, and will, I hope, be permanently profitable. I am also preparing a class for Confirmation at Black River, and there, also, I hope for a considerable increase to the number of Communicants.

During the year I have officiated at twenty-four Baptisms, eight marriages and twelve funerals. I have three services every Sunday, and a ride varying from twenty-two to thirty-six miles.

The almost entire stoppage of work in the two shipyards at Black River and Gardiner's Creek has been a serious loss to most of the people there. But I hope this may be partly made up by increased attention to farming and fishing. Meanwhile the inducement to remove in search of more lucrative employment is felt by our young men. But I suppose this state of things is not peculiar to the Parish of Simonds. I am thankful for health and strength to carry on my work in the scattered population of this Parish, and cherish the assurance that, by the Divine blessing, my labour is not in vain.

SPRINGFIELD—REV. J. H. TALBOT.

There has been nothing of special interest during the past year. The services have been kept up regularly, one at each of the three Churches on Sunday, and a celebration of the

Holy Communion on each Sunday at some one of them. The congregations have not increased materially, but several additions have been made to the Communicants' roll, the number now standing at 128 in spite of deaths and removals.

There are two Sunday-schools in fair working order, and I have hopes of establishing a third at Norton Station very shortly, the only difficulty in the way being the want of a teacher. Contributions about $90.

ST. ANDREWS AND CHAMCOOK—REV. CANON KETCHUM

Reports contributions from St. Andrews, $340.17, and from Chamcook, $82.55 ; total, $422.72 for general purposes. For Algoma and Domestic Missions, $32 ; W. & O. Fund, $20.

ST. DAVID—REV. J. W. MILLIDGE.

When I first took charge of this Mission, seven years ago, the assessment was $200.00 a year and it was difficult to raise. Services were held regularly in the Churches of St. David and St. Patrick, and in one other station on Tower Hill. I soon found that other stations would have to be opened, and contributions asked for from the people. By this means the several additions to the assessment were provided for. It is almost impossible for the Church Wardens to collect the quarterly payments on account of the great distance the people live from one another, of course an attempt is made each quarter, which results in seven or eight dollars being got together in St. David. St. Patrick contributes one quarter in one payment which is more satisfactory than four small payments. St. James contributes sixty dollars a year, small sums are collected and handed in at several stations, and the Sunday collections are also handed to me. In addition to these sources of income, in the course of my visiting in remote districts a man or woman will occasionly give me a dollar or two, which I thankfully receive and enter in my account book on my return. Sometimes I receive a fee for attending a funeral.

Thus the assessment has been raised in the past, and I would here mention, that the ten dollars extra placed upon us last

year was more than made up by the people of Beaconsfield, who out of their deep poverty contributed $13.75, and that for a few week day services only. If the policy of having Sunday services in the two Churches only had been persevered in, the account of Mission would have been financially dead long ago, not only on account of the increase of the assessment, but from the fact that many of the old Church people have died, and some of the young who should have taken their places have left the country. For the future the outlook is rather gloomy, as there is no further room to expand. The Station of Beaconsfield being situated in the woods twenty miles to the west, and the Bethel twenty miles distant from my home to the east, close upon the border of St. George, in fact some of the people who attend service at that station live in St. George; and I fear that the Church people between those two points, instead of growing richer are gradually becoming poorer, so that if the grant be reduced below $400.00 it will be difficult for me or any other Missionary to live here. But that your Society may not think that the people are backward in doing what they can, I will state some of the local work which is going on. In the first place a new Church has been built on Oak Bay Road, the corner stone of which was laid last October. If the seats, which are daily expected from St. John, were put in it would be ready for consecration. The building committee have borrowed $200.00 for which they alone are responsible, neither the corporation of the Parish nor the Church building being in any way involved. Then the people of Tower Hill, being stirred up to emulation, have resolved to have a Church of their own, a lovely site has been given by Mr. Robert Smith; the people have gone to work vigorously, graded and cleared up the land, dug the trench for the foundation of the church, and got ready for commencement next spring, it is their intention during the ensuing winter to cut logs, haul them to the mill at Oak Bay and have them sawed into the proper dimensions; for the other expenses they trust to the liberality of friends and to the exertions of a circle of ladies who meet fortnightly. $50.00 are already deposited in the Post Office Savings Bank towards the funds of this Church. Nor have the ladies of St. Patrick been idle, through their exertions last winter over $76.00 were raised, with which their Church has just been painted outside wonderfully improving its appearance, we trust the inside may next year be also painted and something done to improve the chancel. St. Thomas

Church has had a new fence placed around it and the Churchyard, a much needed improvement. I have been much gratified at the interest taken in the services at Beaconsfield, although held on week days and in the afternoon everybody leaves his work and comes to the school house, a number have been baptized; a flourishing Sunday-school under the superintendence of Mr. W. Rogers; a grant of bibles and other books has been given by the S. P. C. K. in response to an application forwarded by the Metropolitan, and an earnest desire for further Church privileges has been manifested. Last September I opened a new Station at Basswood Ridge. During the past year I baptized forty-three persons, eight of whom were adults, the largest number ever reached in any one year, so far as can be ascertained, in this Mission.

General purposes, $90.50; Bishop Medley's Scholarship Fund, $4.18; Ascension-tide Appeal, $1.25.

ST. GEORGE AND PENNFIELD—REV. R. E. SMITH.

There is nothing of special note to record from this Mission. The services are well attended. I have opened a new station, Seely's Cove, where the attendance is good, and services appreciated. Since the beginning of the year ninety-five different persons have communicated, and I expect this number to be much increased before the year closes. We are expecting a visit from the Metropolitan in August for Confirmation, when I hope a goodly number will embrace the privilege of that holy rite. All our Church property is now insured. As the assessment of the two Parishes is increasing so fast, and amount of grant so much reduced of late, it cannot be expected that our contributions to the D. C. S. will be as large as formerly. The sum will, I hope, amount to about $80. Times improving.

ST. JAMES—REV. G. OSBORNE TROOP

Reports contributions as follows:

Aged Clergy Fund (Special)	$ 66 08
W. & O. Fund	66 03
General Purposes	41 84
Total	$173 95

ST. JOHN—REV. CANON BRIGSTOCKE

Reports :

Aged Clergy Fund (Special)	$186 15
Widows and Orphans (Special)	9 24
General Purposes	343 95
	$539 34
First Semi-annual Collection	61 44
Second Semi-annual Collection	63 00
	$643 78

ST. JOHN BAPTIST (PORTLAND)—REV. JOHN M. DAVENPORT

Reports contributions for general purposes, $500.

ST. MARK—REV. G. M. ARMSTRONG

Reports :

Aged Clergy Fund	$30 00
Widows & Orphans	21 00
General Purposes	221 50
Collection	33 38
Total	$305 88

ST. MARTINS.

Mission vacant.

ST. MARY'S—REV. W. JAFFREY.

Although we cannot give a very glowing account of the Church's doings in this Parish, yet I believe her work is having its effect, not only on its own members, but others.

During the past year I have deemed it well to give more than usual attention to the cause of Temperance, or rather total abstinence, inasmuch as there never was a time, during my forty year's residence in the Parish, when excessive drinking was so prevalent as it is now.

We have now at the present time no less than six venders within the short distance of one mile, who ply their trade, perhaps more secretly, because of what we call the Canada Temperance Act, yet most effectually.

The greatest hope we have is in our Sunday-school, which I may say is doing a good work in the Parish; beside the main object of a Sunday-school, by means of our opening and closing services, which are compiled from the Church service, the children are taught what is not usually taught in Sunday-school, that is to take part in the worship of Almighty God.

The greatest drawback we have in this Mission is the want of means, numbers of persons are drawn to the parish through certain works which are going on therein, who are poor when they come and continue poor during their stay, persons who need assistance instead of imparting it.

We have not yet finished our collections, but hope to forward the usual amount.

ST. PAUL—REV. CANON DeVEBER

Reports contributions:

For General Purposes	$323 00
I. C. F.	82 00
W. & O.	115 08
Total	$520 08

ST. STEPHEN—REV. CHAS. B. KENRICK, CURATE IN CHARGE,

Reports as follows:

General Purposes of D. C. S.	$52 03
Widows and Orphans	11 86
Medley Scholarship Fund	39 25
S. P. G.	2 50
Foreign and Domestic Mission Society	12 52
Total	$118 16

I am unable to give any report of the Mission Boxes, owing to the absence of the Rector. For the same reason the contributions to general purposes are smaller than that of last year. I myself have been unable to do any collecting.

STANLEY—REV. H. T. PARLEE.

Church work has progressed quite favourably this year past. Still it is as difficult as ever, if not more so, to raise money. There seems to be but little in circulation. The guaranteed amount of stipend is raised with the greatest difficulty. Nevertheless if the Society will not increase the amount further we will soon be able to handle it without much difficulty. Since last report a new Church organ has been placed in St. James' Church, at Tay Creek which is nearly paid for. Active steps are now being taken towards building a Church at Cross Creek, about four and a half miles from the Parish Church. About $100 will be expended on the Church and Rectory grounds the coming summer. The funds being part of proceeds of picnic held in June.

On the 23rd of September last we were favoured with a visit from his Lordship the Bishop Coadjutor. The rite of confirmation was administered at both Churches, twenty-five being presented at St. Thomas, and seventeen at St. James', forty-two in all. The greater part of these communicated the same day. The number of actual communicants is largely in excess of that for last year. On the whole it may be said "we are advancing."

SUSSEX—REV. CANON MEDLEY.

In making my annual report to the Diocesan Church Society, I fear it will be found that Missionary facts of startling interest are of rare occurrence with us in this Mission. My work is far more central than it was a few years ago, and consequently the daily routine is far less varied. Our services have been kept up, and, thank God, without interruption. The average congregation at both Churches in the Mission has somewhat increased during the year, and in spite of removals to the United States, which is an annual affliction, our Communicants Roll has been added to.

During the year the Ladies' Sewing Circles have been very busy, and the fruit of their labours is seen in many additional lights in Trinity Church, Sussex, and also at the Church of the Ascension, Studholm. The ladies at Sussex have also

given a new carpet for the Vestry, and covered the passages in the Church with a durable Linoleum matting. In a short time the work of painting both Churches will be commenced.

The interest shewn in our Sunday-school work in both Parishes is satisfactory, and the attendance of scholars regular. The Teachers' Union has been a material help to our teachers, who are not only more alive to their important work, but speak of the advantages of the preparation for the annual examination with one voice. In connection with the Union we cannot speak too gratefully for the encouragement given to the teachers of the Deanery of Kingston by the Bishop Coadjutor, who offers us two valuable prizes for competition each year.

In July, last year, the Metropolitan confirmed 39 candidates, and another class is now under instruction from which I hope to present between 30 and 40 more this year. We have not yet finished the list of subscriptions to the Society, but I trust the sum total will not be less than in 1885, about $100.

UPHAM—REV. S. J. HANFORD.

For several causes I have not yet been able to get through with collecting for the D. C. S., and, therefore, cannot state the total amount to be reported from this Mission. I can only say that I shall continue, as heretofore, to do the best I can, and have the returns forwarded as soon as possible.

VICTORIA—REV. D. B. PARNTHER.

No report.

WATERFORD AND ST. MARK, (SUSSEX)—REV. J. R. DEW. COWIE.

Since my last report the Church has made *some* progress in these two Parishes. The interest of the people of Waterford in the Church and her services has increased very much, especially among the young men and young women. This is shown by the increased average attendance at the services; by the numbers desirous of receiving the grace of Confirma-

tion; by the greater appreciation of the Holy Eucharist and its benefits; by the regular attendance of the young men and young women at a Bible Class held every Sunday afternoon; and by the generous, free-will offerings of several of the Communicants towards the better fitting up of the Parish Church.

In the Parish of St. Mark there is also very much to be thankful for. Though some work has been carried on for nearly four years by the present incumbent in one part of this Parish, viz.: at Jeffries on the new line of road, yet it is only a year and eight months since work was begun at Sussex Corner, the real centre of the Parish. During the first three months of the work in this locality we had an average attendance of about nine, with four Communicants, and a loft in which to worship. Now the average attendance at the services is forty-five; twelve have been confirmed; there are twenty Communicants, and the names of thirty children are upon the Sunday-school register, with an average attendance of twenty-two. The "loft" is now too small for us, and we must leave it. As God blessed our first venture of faith and hope, viz.: the undertaking of this work, we determined to make another venture. A few months ago a property, consisting of a third of an acre of land, a workshop, and a barn, was purchased for $550. We have spent $175 upon the buildings, and have now a neat "Mission Room" 11 feet high, 36 feet long and 25 feet wide, and an upper flat, for which we receive $42 a year rent. This new Mission Room we hope to open for service on Sunday, July 11th. The $550, the first cost of the property, has been raised at 7 per cent. interest, by mortgaging the property, and the $175 required for repairs has been advanced by the incumbent. We are, therefore, in debt to the amount of $725, for the payment of which we earnestly ask the aid of the D. C. S. and the brethren in general. Sussex Corner is a most important centre; the interest in the Church is rapidly increasing, and the people, though far from well-to-do, are most earnest, generous and self-sacrificing. The Guild of St. Mark is faithfully using every effort to pay off the debt, and, by their zeal, greatly strengthen the hands of their Parish Priest.

In conclusion, I am glad to be able to say to the Society that the work going on in the two Parishes is of a healthy nature. There are now ninety-five Communicants, six Sunday-schools with an enrollment of 120 names; and, notwithstanding that ninety have been confirmed in the last two

years, there will not be fewer than twenty-five presented this year.

Though we have not yet solicited subscriptions for the Society for this year, we feel confident that we shall come up to last year, and send in $90.

WELDFORD—REV. H. HOLLOWAY.

The past year has been anything but a prosperous one for this Mission. The factory at Mortimore which gave employment to many hands suspended operations for more than a year, and many members of the congregation left the place. Some of them I am glad to say have returned since the factory resumed work last month.

The work of the Church has suffered much from my long continued illness. All through the year I have been unable at any time to attempt more than to carry on the Sunday services, and there have been three periods of many weeks each when I have not been equal to that. At present there is one service each Sunday at St. Mathew's Harcourt, which is close to my house, but Weldford Parish Church which has the most numerous congregation has been closed since January 24th.

The Bishop Coadjutor had arranged to administer Confirmation on All Saints Day, but on October 11th I was taken ill with rheumatic fever, so the confirmation was postponed. I am forbidden by my doctor to take long drives during the next twelve months; but I hope to be able to continue the services at St. Matthews', and perhaps take the pastorate oversight of the district within a radius of five miles from Weldford Station, besides doing some work which does not entail walking or driving, at the different Stations on the Intercolonial Railway.

We have sent up $8.54 for D. C. S., $3.00 for Aged Clergy Fund, and $6.77 for S. P. G.

A new fence with gates has been placed around a great part of the Church yard of St. Pauls', and the Mission is altogether free from debt.

The board of Home Missions at the January meeting kindly increased the grant to Weldford $25 per quarter, in consideration of the changed circumstances of the Mission; and if the Society could continue that increased grant for the coming year, I would endeavour to obtain the help of a curate. Kent

county is singularly destitute of religious privileges of any kind, so it is the more important to have a clergyman residing near Weldford Church. I have good reason to believe that the people of this Mission value the services of the Church very highly, and profit by them much, and I hope and pray that they may enjoy more regular ministrations in the coming year than they have done in this.

WESTFIELD—REV. R. SIMONDS.

In the absence of Delegates from Westfield, and by permission of the Bishop, I beg to present a short report from this Parish. The Mission having been vacant for some months, the usual collections for the D. C. S. have not been made; but I am able, as a Clergyman visiting in the Parish, to report some contributions to the general purposes of the Society. After the collections shall have been made on Sunday next, by the envelope system, the amount contributed will probably be about $25. And while speaking for Westfield, I cannot refrain from alluding to the kind services rendered to the Parish by Mr. Weeks, who, during the last two or three years, when the late lamented Rector was almost entirely disabled by illness, has regularly served the Church near the Railway Station on Sundays, has faithfully attended to the Sunday-school, and has visited and ministered to the sick, performing most acceptable services to them and their friends. My friend, Mr. Weeks, not being now present in this room, I may say a few words in his praise. He is, as probably some of you know, a man of modest and retiring nature, who is content "to do good by stealth," as it were, and, if present here, might "blush to find it fame." The Parish is also greatly indebted to Mr. Woodman, who, holding a licence as Lay Reader from the Bishop, has, for years, done a great deal of work for the Church, taking the prayers on Sundays (in the absence, or during the illness, of the Rector, at one or other of the Churches not served by Mr. Weeks) and reading printed sermons to the people—a service which involved crossing the river in his boat, rowing about a mile, and walking over the hills to the little Church at Landsend; also reading the Burial Service on occasion; and, without any view to Holy Orders, doing much good work gratuitously for the benefit of the Church.

WESTMORLAND—REV. D. M. BLISS

Reports a contribution of $5.

WICKLOW—REV. J. E. FLEWELLING.

I am pleased to report that my lady collectors have been very successful in their appeals for subscriptions to the D. C. S., the amount, $60.00, exceeds the amount of last year by $11.00.

The services have been regularly held and well attended. More frequent services have been held in St. James' Church, Centreville, where there is a small congregation, but much activity is manifested.

Much needed repairs are to be put upon St. Barnabas Church before fall.

The Parishioners, and my friends of the different denominations, have cheered my heart on several occasions by valuable gifts. May the Lord bless them all.

WOODSTOCK—REV. CANON NEALES.

As Rector of Woodstock, as well as Missionary of the Parishes of Wakefield and Northampton, my report concerns briefly each of these fields of labour.

Woodstock. The event of greatest interest to us in the Parish, and, as I pray, it may prove of great blessing to all, was the visit in June of his Lordship the Metropolitan. On Whit-Sunday, in St Luke's Church his Lordship administered

the Holy Rite of confirmation to thirty persons, three of whom were of the Parish of Richmond.

Our Parish Church has received the gift of a beautifully wrought brass lectern, as a memorial to the late Miss Elizabeth Ketchum, and given by her sisters.

At Benton, on the N. B. Railway, a small Church has been commenced. A piece of land has been given by a faithful member of the Church, Mr. John Appleby, and we hope to see the work pushed on further this autumn. The people here have but little worldly means, but their zeal and faith are great.

Wakefield. From the first settlement of the country the Parish of Wakefield has been in charge of the Rector of Woodstock, and has ever since been supplied by him with the regular ministrations of the Church. As early as 1845, a piece of land was given, and a Church built upon it in a central point in the Parish, known as Jacksonville. Within the last five years a new and beautiful Church has been erected to take the place of the old one, and supplied with a good bell, organ, and all necessary furniture. Service is held in St. Peter's Church every Sunday, and occasionally in the week; there is a celebration of Holy Communion every month. Fortnightly services are held at Victoria Corner, ten miles from the Church in one direction, and in the other direction the members of the Church attend the services held by the Rector of Richmond. The members of the Church are zealous and liberal in the Church's support, and not a few of them are faithful in attendance upon its ordinances. We hope the day is not far distant when Wakefield will become a separate Mission with its own Pastor; this would tend to the prosperity of the Church in the Parish and leave the Rector of Woodstock less encumbered in his work.

Northampton is the civil Parish extending along the eastern side of the river St. John opposite Woodstock. There are several families of Church people in this Parish, and those, who can do so, attend the service at St. Luke's Church, having no Church of their own. They are desirous of erecting a Church and would probably make a beginning at once if they could be assured of regular services in it.

In carrying out the work of the above extensive charge I have been very efficiently aided during the year past by Mr. C. A. Saunders, of King's College, Windsor, who is also a candidate for Holy Orders.

CONCLUSION.

The Society would ask each of its members to remember its objects and purposes in their daily prayers, and especially those prospective Missions with all their crying want; nor should they forget to include the required provision for the incapacitated Clergy, and for those young men who may require assistance in becoming fitted for the work of the Ministry.

A record has always been made, in the Annual Report of the Society, of those among the Clergy who have been associated with its work, and who have "ceased from their labors. These notices are due to memories, which should be cherished, and may be of value in years to come.

During the past year our Heavenly Father has called away one who, from the beginning of his ministry, afforded promise of great usefulness to the Church. While health was afforded, the Rev. A. V. Wiggins, late Rector of Westfield, was most untiring in his duties, and secured the affection and co-operation of those to whom he ministered. Late reports of the Society bear record, in part, to his work at Westfield. His early death is deeply lamented, and is a great loss to the Diocese.

The late Canon Scovil was preparing for the Ministry at the time of the formation of this Society. Its older members will call to mind his constant attendance at the meetings of the Society, and the active part which, for many years, he was ready to take in its proceedings. The Society manifested their regard by electing Canon Scovil one of its Vice-Presidents. For several years failing health obliged him to cease from active work.

He died at his residence in England early in the past year.

PROCEEDINGS OF THE GENERAL COMMITTEE.

ST. JOHN, June 29, 1886.

The Committee met in Trinity Church School Room, at 2.30. P. M.

The Right Reverend, the Lord Bishop, President, in the Chair.

The Right Reverend the Bishop Coadjutor, Rev. Canon De-Veber, Rev. G. M. Armstrong, the Hon. the Chief Justice, Mr. W. M. Jarvis, Mr. H. W. Frith, Mr. G. A. Schofield, Vice-Presidents.

Prayers.

The Secretary called the roll of the Clergy and Lay Delegates; all being present at this or the succeeding meetings, excepting those whose names are marked in *italics.*

PARISH OR MISSION.	CLERGY.	LAY DELEGATES.	SUBSITUTES.
THE CATHEDRAL..	*Rev. F. Alexander,*	A. A. Sterling, A. F. Street,	*S. A. Akerly,* *John Moore,*
Albert, ...	" A. J. Cresswell,		
Addington,.....	" C. D. Brown,		
Andover,.....	" L. A. Hoyt,		
Bathurst,....	" G. D. Peters,		
Bay du Vin,.....	" W. J. Wilkinson,		
Burton	" W. Greer,	R. D. Wilmot, Jr., *C. H. Clowes,*	
Cambridge, ...	" C. H. Hatheway,	*Morry Scovil,* *R. Orchard,*	*J. S. Dykeman,* *John Orchard,*
Campbellton,.....	" C. D. Brown,	Charles Murray, *C. F. Shaw,*	
Campobello,.....	" D V. Gwilym,		
Canterbury,.....	" C. Warneford,	Hurd Peters,	
Carleton,,.....	" LeB. W. Fowler,	*W. J. Cornfield,* *T. C. Whipple,*	*S. M. Sewell,*
Chatham, ...	" D. Forsyth,	*Hon J'dge Wilkinson* G. A. Blair,	*T. J. Fairweather,* *J. P. Burchill,*
Dalhousie,.....	" C. D. Brown,	H. A. Johnston, *John Barbarie,*	*D. G. Smith,*
Derby,.....	" A. F. Hiltz,	*Wm. Allison, Jr.,*	
Dorchester,	" J. R. Campbell,	*E. V. Tait.* D. L. Hanington,	*D. Chopman,* *H. W. Palmer,*

Parish or Mission.	Clergy.	Lay Delegates.	Subsitutes.
Douglas & Bright,	Rev. W. LeB. McKiel,	*Henry Burt,*	
		John McKean,	
Fairville, ...	" J. C. Titcombe,	*Robert Armstrong,*	
		John Gregg,	
Fredericton,.....	" G. G. Roberts,	*E. L. Wetmore,*	*Edward Brown,*
		Henry Beckwith,	*John Richards,*
Gagetown,.....	" Jas. Neales,	Gabriel DeVeber,	*J. C. Clowes,*
		W. B. Dinghee,	*L. DeVeber,*
Greenwich,.... ...	" D. W. Picket,	W. B. McKiel.	
		Zebulon Richards,	
Grand Falls,.....	" W. B. Armstrong,	*F. W. Brown,*	
		J. R. Wade,	
Grand Manan,.....	" W. S. Covert,	....	
Hampton,.....	" O. S. Newnham,	C. Smith,	
		G. D. O. Otty,	
Johnston,..	" C. P. Hanington,	*Joseph Leonard,*	C. F. Cody,
		T. H. Pearson,	*Thomas Pearson,*
Kingsclear,.....	" H. Montgomery,	*John. C. Murray,*	W. D. Clements,
		Thos. C. Lee,	*Charles E. Murray,*
Kingston,..	" H. S. Wainwright,	D. P. Wetmore,	C. D. Fairweather,
		Hon. G H Flewelling	
Madawaska, ...	" W. B. Armstrong,	*John F. Anderson,*	
		Barry P. Plant,	
Maugerville,.....	" G. H. Sterling,	.....	
Moncton,.....	" A.F. Reid, *Curate.*	*James Sayre,*	
		John Clarke,	
Musquash,.....	" H. M. Spike,	*Wilfred Smith.*	*G. M. Anderson,*
		Fred Carman,	*Joshua Knight,*
Newcastle,.....	" J. H. S. Sweet,	W. Maltby,	
		R. Maltby,	
New Denmark,....	" N. M. Hansen,	H. P. Lysgar,	
		Peterson,	
New Maryland,....	" *F. Alexander,*	James M. Lindsay,	
Norton.....	" A. E. Warneford,	Charles Dixon,	
		Robert Baxter,	
Pennfield,.....	" R. E. Smith,	*James Gillespie,*	*Alfred Mealy,*
		J. A. Crickard.	*Geo. Spear,*
Petersville, ...	" W. H. Street,	*John Corbett.*	
		Malcolm McKenzie.	
Petitcodiac,.....	" C. Willis.	J. H. Morton,	*O. E. Flewelling,*
		Thos. Fairweather,	*G. F. Fowler,*
Prince William....	" A. Lowndes,	H. L. Sturdee,	
		C. A. MacDonald,	
Richibucto,.....	" W. L. Currie,	*W. Wheaton,*	
		John Thompson,	
Richmond, ...	" J. P. B. Williams,	*Wm. Stokes,*	
		Andrew McIntyre.	
Restigouche,....	" C. D. Brown,	.....	
Rothesay.....	" W. Hancock,	.....	
Sackville,.....	" C. F. Wiggins,	*John Johnson,*	
		J. F. Allison.	
Simonds, ...	" G. Schofield,	Geo. A. Schofield,	
		G. Herbert Lee,	
Shediac,.....	" *F. W. Vroom.*	Hon. D. Hanington,	*M. J. Steeves,*
		J. H. Bateman,	*Geo. E. Mills,*
Springfield,	" J. H. Talbot,	Charles Marven,	
		Chas. Pickett,	
St. Andrews, ...	" Canon Ketchum.	G. S. Grimmer.	*Henry Osburn,*
		Hon. B. R. Stevenson,	*Capt. J. Wren,*
St. David,.....	" J. W. Millidge,	*William Wilson,*	
		W. Gillespie.	
St. George,.....	" R. E. Smith,	R. T. Clinch,	
		G. Sidney Smith,	
St. James, ...	" G. O. Troop,	*James Price.*	
		S. L. Gorbell,	

Parish or Mission.	Clergy.	Lay Delegates.	Substitutes.
St. John,.....	Rev. Canon Brigstoke	James McNicol, Jr,	
		A. H. DeMill,	
St. Mark,.....	" G. M. Armstrong,	Chas. Masters.	*A. P. Tippet,*
		W. K. Crawford,	*W. J. Wilson,*
St. Martins, ...	.....	*Jas. Osborne.*	S. K. Daly,
		Cudlip Miller,	
St. Marys,.....	" W. Jaffrey,	*W. B. Clements,*	
		L. G. Blaney,	
St. Paul..	" Canon DeVeber,	G. Herbert Lee,	*J. N. Rogers,*
		M. Chamberlain,	*B. C. B. Boyd,*
St. Stephen.....	" C. B. Kenrick,	C. N. Vroom.	W. F. Vroom,
		Jas. Topping.	*C. H. Smith,*
Stanley,.....	" *H. T. Parlee,*	.....	
Studholm, ...	" Canon Medley.	*H. M. Campbell,*	*Wellesly Parlee,*
		W. T. Peters,	*I N. Sharp,*
Sussex,.....	" Canon Medley,	N. Arnold,	*F. W. Wallace,*
		J.W. Hallet,	*W. Howse,*
Upham.....	" S. J. Hanford,	.....	
Victoria, ...	" D. B. Parnther,	E. J. Wetmore,	
		Sam'l. Brittian,	
Waterford, ...	" J. R. DeW. Cowie,	.....	
Weldford	" *H. Holloway,*	.....	
Westfield.....	.....	.....	
Westmorland,.....	" *D. M. Bliss,*	.....	
Wicklow,.....	" J. E. Flewelling,	*J. L. Saunders,*	
		Geo. S. Wiggins,	
Woodstock,.....	" Canon Neales,	W. F. Dibblee,	*W. M. Connell,*
		C. W. Raymond,	*W. H. DeVeber.*

The following *ex officio* members were present :

Mr. Geo. E. Fairweather, Treasurer.

Mr. C. H. Fairweather, Auditor.

Members of the Executive Committee.

Rev. J. M. Davenport,
" A. H. Weeks,
" W. O. Raymond,
" E. W. R. Taylor,
" J. O. Crisp,
" E. B. Hooper.

Rev. A. J. A. Gollmer
" D. I. Wetmore,
" T. Hartin,
" J. Lockward,
" R. Simonds.

Mr. C. H. Fairweather,
" H. L. Sturdee,
" C. E. L. Jarvis,
" C. F. Kinnear,
" T. B. Robinson,
" A. H. Manington.

The Secretary read his report, and reports were read by the Missionaries.

The Secretary presented the statistical Missionary returns, for the year ending 31st Dec. 1885.

On motion of Mr. Schofield, the Committee adjourned till 7.30 P. M.

The Committee met agreeably to adjournment.

The Secretary read the report of the Executive Committee, including reports from the Finance and Book Depository Committees.

On motion of the Hon. D. L. Hanington it was resolved, that the reports read to this Committee be received, and presented as the annual report at the Anniversary meeting.

Read by the Treasurer the Auditor's report and his own report on the accounts.

On motion of Mr. Schofield, it was resolved that the same be received and printed in the annual report.

The Lord Bishop stated that he held in his hands a fund amounting to $2,600, from former subscriptions towards an Endowment Fund, which amount was at his disposal. He now proposed to devote the same in aid of the objects of the Society.

It was resolved that a committee be appointed, consisting of Messrs W. M. Jarvis, G. A. Schofield, and the Treasurer, to take into consideration the proposal of the Lord Bishop, and to report to-morrow evening.

The Bishop Coadjutor presented a report from the Special Incapacited Clergy Fund. On his motion, the report was received, adopted, and ordered to be presented in the annual report.

Mr. Schofield from the Board of Home Missions, presented a report, and on his motion, it was received and ordered to be referred to the Board to be elected this evening.

The Secretary reported the following as duly elected in the

several Deaneries, as representatives in the Board of Home Missions:

St. John,.....Rev. Canon Brigstocke.
Fredericton,..... " G. H. Sterling,
Shediac,..... " A. J. Cresswell.
St. Andrews,... " R. E. Smith.
Kingston,..... " H. S. Wainwright.
Woodstock, ... " L. A. Hoyt.
Chatham,..... " J. H. S. Sweet.

On motion of Mr. Schofield. the Committee proceeded to the election of the Board of Home Missions by nomination and ballot.

The Rev. A. J. Reid and Mr. Macdonald were appointed tellers, and reported the following as the members of the Board of Home Missions for the ensuing year:

Rev. Canon Medley,	Mr. G. A. Schofield,
" G. G. Roberts,	" R. T. Clinch,
" Canon DeVeber,	Hon. B. R. Stevenson,
" Canon Neales,	" Chief Justice Allen,
" O. S. Newnham,	Mr. W. M. Jarvis,
Mr. H. W. Frith,	" T. W. Daniel.

On motion of the Secretary, the following resolution was passed:

That the report of the Sub-committee of the Executive Committee, dated November 25th, 1885, be adopted, and the resolution of this Committee under the head of "list of subscribers,"—(report 1885 p 29) be rescinded, and the time fixed for printing the annual report be not later than the 15th September.

Mr. Frith, from the Committee to interest Sunday-schools in the work of Home Missions, presented a report, and on his

motion, the same was received, and ordered to be printed in the annual report.

It was moved by the Rev. L. A. Hoyt, seconded by the Rev. Canon Medley, that an organizing Secretary be appointed, combining with this office, if possible, the work of a travelling Missionary; to which it was moved, in amendment, by the Hon D. L. Hanington, seconded by H. W. Frith, that so soon as the finances permit, a travelling Missionary be engaged by the Board of Home Missions, who, under the direction and with the approval of the Lord Bishop, shall labour to advance the spiritual interests of the Church, and the objects of the Society in this Diocese.

The amendment was carried.

Mr. Macdonald, from the Glebe Land Committee, presented a report, which, on his motion, was received, and ordered to be printed in the annual report.

On motion of the Rev. G. Osborne Troop, the following resolution was adopted :

That until a travelling Missionary be appointed the clerical members of this Society be earnestly requested to urge upon their congregations and Sunday-schools, a humble and persevering compliance with the suggestions of the Bishop Coadjutor, to pray regularly and successfully for the several deaneries in this Diocese.

The Committee adjourned to meet to-morrow evening at 7.30 p. m.

St. John, June 30th, 1886.

The Committee met at 7.30 p. m.

The Secretaay called the roll of those marked absent at the preceeding meetings.

He also read the minutes of the former meetings, which, on motion were confirmed.

On motion of Mr. Schofield, the following grants were passed :

To the Rev. T. Hartin, from the I. C. F., $400 ; To the Rev. Canon Walker, as his pension, under an arrangement with the S. P. G., at the rate of £100, stg. ; to the widow of

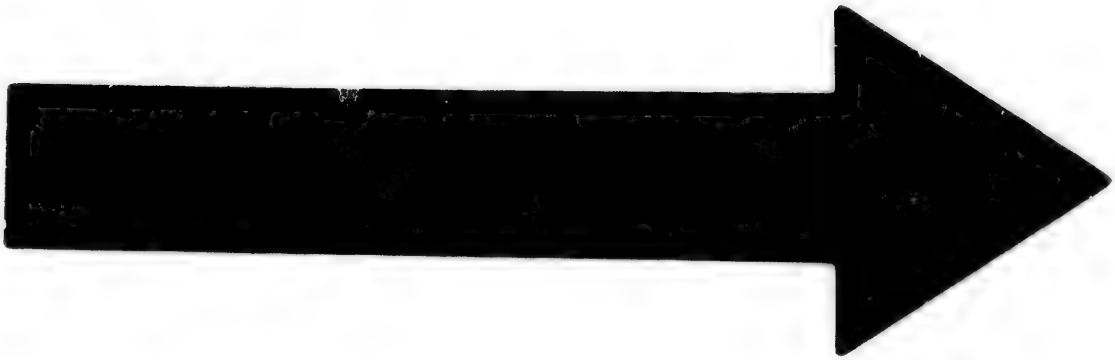

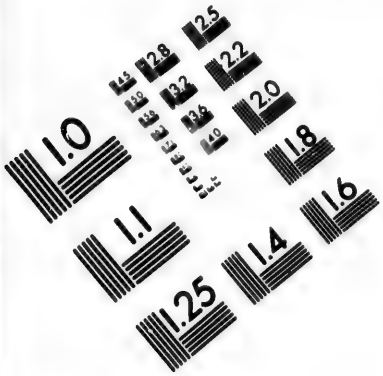

IMAGE EVALUATION
TEST TARGET (MT-3)

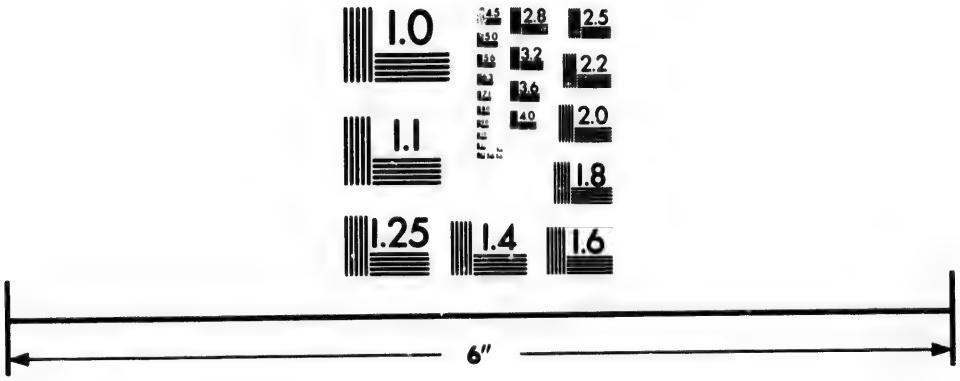

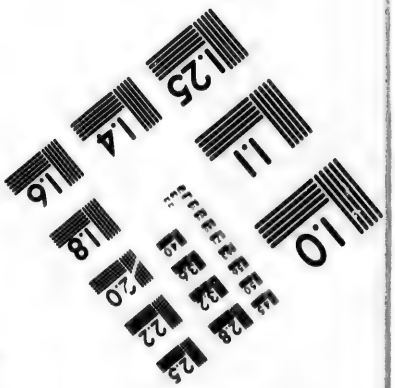

Photographic
Sciences
Corporation

23 WEST MAIN STREET
WEBSTER, N.Y. 14580
(716) 872-4503

2.8
3.2
3.6
2.5
2.2
2.0
1.8
1.1
1.0

the late J. M. Sterling, $100; to the widow of the late Revs. S. D. Lee Street, N. A. Coster, J. Black, and F. Coster, $244. each. To the Treasurer, $300. The Secretary, $100.

On motion of the Treasurer, it was ordered that the following balances be written off, on account of unpaid subscriptions:

Campobello, $21.97; Fredericton, $5; St. Stephen, $2.26.

Mr. Jarvis, from the Committee appointed last evening presented the following report, which on his motion, seconded by Mr. Schofield, was received and adopted:

"The Committee appointed to examine the securities and funds referred to by the Lord Bishop, and handed over to the Diocesan Church Society upon certain trusts as follows:

For the Incapacitated Clergy Fund:—

New Brunswick Provincial Sterling Debenture No. 724, £100 stg
Do do Currency do No. 1104, $500 cy.

For the Divinity Scholarship Fund:—

St. John City Debenture, No. 81,.....$400 "
St. John Water Debenture, No. 633,..... 400 "
St. John Sewerage Debenture, No. 231,..... 400 "

For the general purposes of the Society:

The sum of Four Hundred Dollars in cash.

Beg to report that they have attended to that duty and find the securities in due order as stated; and they have further to report that the said securities and Funds have been handed over to the Treasurer of the Society, and are now in his custody."

On motion of Mr. Jarvis the following resolution was passed:

Whereas, The Lord Bishop has handed to the Diocesan Church Society, Investments and Funds to the amount of about $2,600 being the accumulation of certain sums given originally towards a general endowment for the Diocese by his Lordship, and by the late Canons Coster, Scovil, De-Veber and others, with the interest thereon;

Resolved, That this Committee gratefully accept the transfer of such funds and securities upon the trusts stated by the Lord Bishop, and desire to express their thanks to his Lordship for the thoughtful care exercised in the accumulation of the amount now transferred to the Society.

On motion of W. Frith, the following rules and regulations were adopted with reference to the Incapacitated Clergy Fund :-

1 The fund for the assistance of Clergymen who are incapacitated by mental or bodily infirmity shall consist of the capital sum of $3,000, being the amount heretofore specially appropriated from the fund belonging to the seventh object of the Church Society, of all accumulations of interest, and of all subscriptions, legacies, collections and other contributions given to the Society for this special object, and the interest only of this fund shall be applied to the relief of disabled Clergymen of the present Diocese of Fredericton.

2 The Treasurer of the Diocesan Church Society shall, from time to time, under the direction of the Executive Committee, invest any surplus money of this Fund, and add the same to the capital of the Fund.

3. The entire management of the Fund shall be, and hereby is, vested in a Committee to consist of the Bishop and the Bishop Coadjutor (if any) of the Diocese, and of three Clergymen, and three laymen to be appointed annually by the Executive Committee, at the July meeting thereof.

4. Any Clergyman duly appointed as Rector, Missionary, or Assistant Curate, in the Diocese of Fredericton, and being unable to discharge the duties of his office through mental or bodily infirmity, and wishing to participate in the benefits of this Fund, shall make application, in writing, to the Committee appointed under Rule 3, who shall determine each case on its own merits, and shall have power to grant such yearly pension, not exceeding $400, as they shall see fit. The application shall also state the annual value of any private property, pension, or income, of which the applicant may be possessed, or which is directly or indirectly available for his benefit. In all cases, an application for a pension shall be accompanied by a recommendation from the Lord Bishop of the Diocese.

5. Should the Committee refuse to entertain the application, an appeal may be made by the applicant to the General Committee.

6. In the event of any application being favourably considered a pension shall be granted only on condition of the applicant first resigning his cure, with all its emoluments.

7. The Committee may, at their discretion, alter or withdraw any of the pensions, subject to an appeal to the General Committee.

8. If any pensioner shall be able to undertake any clerical duty for which he shall receive any stipend, the pension shall be reduced or shall cease, at the discretion of the Committee, as long as he continues to discharge such duty.

9. No Clergyman shall receive any benefit from this Fund unless he shall have served seven consecutive years in the Diocese of Fredericton.

10. If any pensioner reside out of this Diocese, sufficient proof of his continued disability shall accompany his draft for the pension.

11. Pensions shall be payable quarterly, and proportionately for any part of a quarter, on the first day of January, April, July, and October in each year.

12. No alternation or amendment in the above rules may be made except by the General Committee, and upon notice of the proposed change given in writing, at the next previous annual meeting.

On motion of Mr. Schofield, the Committee proceeded to elect the Executive Committee by nomination and ballot.

Revs. C. P. Hanington and W. J. Wilkinson were appointed tellers, and reported the following as members of the Executive Committee for the ensuing year :

Hon. B. R. Stevenson,	Mr. T. W. Daniel,
Mr. G. R. Parkin,	" R. T. Clinch,
" A. A. Sterling,	" G. E. Fenety,
" I. Allen Jack,	" J. Black,
" C. A. Macdonald,	" G. A. Blair,
" H. L. Sturdee,	" Hurd Peters,
" R. Peniston Starr,	" C. F. Kinnear,
Hc D. L. Hanington,	Dr. T. C. Brown,
Mr. F. Street,	Mr. C. E. L. Jarvis,
" T. Barclay Robinson,	" E. L. Wetmore,
" G. Sidney Smith,	" C. N. Vroom,
" C. H. Fairweather,	" C. W. Weldon.

On motion of Mr. Robinson, the following were elected members of the Book Depository Committee :

The Right Rev. the Lord Bishop,	Mr. C. E. L. Jarvis,
The Right Rev. the Bishop Coadjutor,	" C. A. Macdonald,
Rev. Canon Brigstocke,	" A. P. Tippet,
" O. S. Newnham,	" T. B. Robinson,
" T. E. Dowling,	

On motion of Mr. Schofield, the following were elected Officers of the Society:

MR. GEO. E. FAIRWEATHER, *Treasurer*,
REV. CANON KETCHUM, *Secretary*.
MR. C. H. FAIRWEATHER, } *Auditors*.
" A. P. TIPPET, }

The committee then proceeded with the consideration of the Missionary Schedule, when the following appropriations were made for the Missionary service of the current year, and the Treasurer was authorized to pay the grants, in quarterly payments, provided that the rules and regulations of the Society are complied with.

MISSIONARY SCHEDULE FOR YEAR ENDING 1886-87.

MISSION.	From Mission.	From D. C. S.	From Glebe, &c.	Total.	Church Lands.	MEMO.
Albert	$220	$480	.....	$700*	.....	(b)
Andover	300	400	.....	700*	.....	(b)
Bathurst	400	400	.....	800*	.....	
Baie des Vents	230	470	.....	700*	.....	
Bright	340	460	.....	800*	.....	(b)
Burton	400	300	$11	711*	.....	(b)
Campobello	310	390	.....	700*	.....	Vacant.
Cambridge†	230	70	496	796	.....	(b)
Canning	200	400	.....	600*	.....	Vacant (b)
Canterbury	210	490	.....	700*	.....	
Derby	276	444	36	756*	.....	
Gagetown	220	480	148	848*	$14	
Grand Falls and Madawaska	370	330	.....	700	.....	(b)
Grand Manan	300	340	30	670*	.....	(b)
Greenwich	300	460	.....	760*	.....	(b)
Johnston	220	480	.....	700*	.....	
Kingsclear	300	400	40	740*	.....	(b)
Kingston	600	150	120	870	.....	(b)
Lancaster	410	390	.....	800	.....	
Moncton	700	100	.....	800*	.....	Vacant.
Moncton (Assistant)	100	280	.....	380	.....	
Musquash	420	380	.....	800*	.....	
McAdam	100	200	.....	300	.....	Vacant, N.B. R.R. $100 $300 Diocese of Maine.
New Maryland	100	100	.....	200	.....	(b)

Moncton	700	100	.....	380	.....	
Moncton (Assistant)	100	280	.....	800*	.....	
Musquash	420	380	.....	300	.....	Vacant, N.B. R.R. $100 $300 Diocese of Maine.
McAdam	100	200	.....	200	.....	(b)
New Maryland	100	100	.....			
Newcastle	490	210	140	840*	.....	
New Denmark†	260	340	.....	600	.....	
Norton	380	300	130	810*	.....	(b)
Petitcodiac	320	460	37	817*	.....	
Petersville†	340	260	70	670*	.....	(b)
Prince William	320	368	16	704*	33	(b)
Restigouche	284	436	.....	720*	.....	(b)
Richibucto	470	160	120	750*	.....	
Richmond†	400	300	.....	700*	.....	
Sackville	432	68	210	710*	50	
St. David	290	410	.....	700*	.....	
St. George	460	280	64	804*	.....	(b)
St. Mary's	290	390	42	722	.....	(b)
St. Martins	360	380	.....	740*	.....	Vacant.
Simonds	280	488	.....	768	.....	
Springfield	340	340	74	754*	163	
Stanley	320	380	.....	700*	16	
Upham	252	448	.....	700*	.....	(b)
Waterford	210	490	.....	700	.....	
Weldford	190	536	.....	726	.....	(a) (b)
Westfield	260	340	180	780*	.....	Vacant (b)
Wicklow	244	516	.....	760	.....	
Woodstock and Wakefield (lay reader)	120	140	.....	260	.....	
	$14,568	$164.34	$1,964	$32,966	$276	

* Parsonage.
(a) Grant to be reduced $100, and assessment increased $100, as soon as work is resumed at Mortimore
(b) Insurance insufficient—grant conditional upon required amount being effected.
† Referred to Board of Home Missions.
All grants to vacant Missions are subject to revision when Mission is filled.

Grants to be put in Force as soon as there are Available Funds.

MISSION.	From D.C.S.	From Mission.	From Glebe, &c.	Total.
Aberdeen.....	$500	$200	.....	$700
Addington	500	200	.....	700
Gordon and Lorne....	500	200	.....	700
Ludlow and Blissfield.	500	200	.....	700
Manners-Sutton	500	200	.....	700
Queensbury & Southampton	440	260	.....	700*

On motion of Mr. Schofield, it was resolved, that a grant of $50 be made payable, on the order of the Rector of Petitcodiac, to aid in furnishing a Mission room in the village of Salisbury, so that regular services may be held there, the people undertaking to pay the rent of the room.

A motion made by Mr. D. P. Wetmore,—that $60 per annum be granted for an assistant to the Rector of Kingston, on condition that the Parish pay an equal sum, was decided in the negative.

On motion of the Hon. D. L. Hanington, seconded by the Hon. the Chief Justice, it was resolved unanimously, that a special fund and subscriptions be approved towards the maintenance of a travelling Missionary in this Diocese.

The following resolution was moved by the Rev. A. F. Hiltz, that a grant of $250 be made towards payment of the salary of a Lay Reader, studying for holy orders, to work in the Parishes of Ludlow and Blissfield, on condition that $100 be contributed by the Parish.

On motion of the Bishop Coadjutor, it was resolved that the same be referred to the Board of Home Missions.

On motion of Mr. A. H. Hanington, it was resolved, that this Committee sincerely regret that Mr. Whitney should have found it necessary to resign his position as one of the auditors of this Society, and further resolved, that the thanks of this Society be tendered to Mr. Whitney, and to Mr. Fairweather,

for their faithful services so willingly granted, as Auditors of this Society for so many years.

On motion of the Rev. G. G. Roberts, it was resolved, that the sum of $250 be advanced to the Rev. E. B. Hooper for a travelling outfit, in accordance with the standing resolution, (p. 32 of the report of 1885). The Rev. L. A. Hoyt seeing to the fulfilment of the said conditions.

On motion of the Rev. G. G. Roberts, it was resolved that the sum of $24 for 1885-6, and $8.50 for 1884-5, in all $32.50, be paid to the Rev. A. Lowndes, towards the completion of his stipend for those years.

It was moved by the Rev. J. Roy Campbell, that in accordance with the recommendations of the report of the Committee on interesting Sunday-schools in the work of Home Missions, a separate Committee be formed for the management of the "Chronicle of the Diocese of Fredericton," that the management be continued to the end of the year, and that its further continuance, after that period, be left to the decision of the Board of Home Missions.

To which it was moved in amendment by Mr. Jarvis, to add in place of the last clause, the words,—"and that at the end of the year the publication of the Magazine do cease."

The amendment was lost and the original motion was carried.

On a like motion, it was resolved that the Committee consist of the Rural Deans, or such persons as they shall respectively appoint in their stead, together with the Revs. LeB. W. Fowler, A. Lowndes, Messrs. H. W. Frith, G. H. Lee, and M. Chamberlain.

It was further resolved that all necessary expenses. during the year, be chargeable upon the fund arising from the Mission boxes, and that the Treasurer be authorized to pay such expenses upon the order of the Board of Home Missions.

On motion of the Hon. D. L. Hanington, the following were appointed a Committee to interest Sunday-schools in the work of Home Missions :

Revs. G. Osborne Troop, John M. Davenport, H. Montgomery, A. Lowndes, Messrs. Hurd Peters, H. W. Frith, and G. R. Parkin.

Hon. D. L. Hanington gives notice that he will, at the next Annual Meeting, move an amendment to Article XIII. and other provisions of the constitution; adding the following words to Sub-Section 1, of that Article; viz.:

Provided, however, that the General Committee may, on any Annual Meeting, direct that the Anniversary Meeting be held on that day at Moncton, Newcastle, Chatham, Woodstock, or St. Andrews in any year; in which case such Meeting and the Annual Meeting of the General Committee shall be held when so directed.

Rev. G. G. Roberts gives notice as follows:

I, or some one for me, will move that the Rules and Regulations of the Board of Home Missions be amended as follows:

In Rule 3,—by adding at the end, "and shall send the above named lists of grants to each Rural Dean before the 1st of May."

In Rule 4, (section b) by adding at the end, "but the payment to the Missionary from the Society for the three months ending October 1st shall include both the grant and the assessment."

Rule 4, (section d) by omitting the words "unless the terms of such engagement shall not be fulfilled as hereinafter provided, and adding after the word "salary" the words, "during the current fiscal year," and changing "the" into "each" before the word "quarter."

Rule 4, (section g) by omitting the words "the grant of the Society shall therewith cease," and adding at the end, "for the following fiscal year."

Also corresponding changes in Notice C,—changing the words, "that date," into the words, "the end of the current fiscal year," and in notice D, changing, "payment due this date," into "current fiscal year."

On motion of the Rev. J. H. Talbot, the following changes in the Rules and Regulations of the W. and O. Fund were adopted:

That for the words "and the amount of the average collections from the Parish or Mission being a sum not exceeding $40.00 in all" the following be substituted, "and the sum of $6.00 in lieu of the collections from the Parish or Mission."

The Lord Bishop left the chair, and on motion, the Bishop Coadjutor took the same, when on motion of Mr. W. M. Jarvis, seconded by the Hon. D. L. Hanington, it was resolved, by a standing vote, that the warmest thanks of this Committee be tendered to his Lordship for his able and patient conduct in the chair.

JOHN FREDERICTON,
Chairman.

W. Q. KETCHUM,
Secretary.

REPORT OF THE EXECUTIVE COMMITTEE

OF THE

DIOCESAN CHURCH SOCIETY,

For the Year ending July, 1886.

The Committee met at Fredericton, July 3rd, 1885.

An abstract of the proceedings of this meeting is published in the 50th Report, pages 110, 111, 112.

The next meeting was held at St. John, October 7th.

The Secretary presented Part I. of the Annual Report, and stated that Part II. would shortly be completed. It was resolved that the Treasurer be authorized to pay the bill of Barnes & Co., on the completion of the work to the satisfaction of the Treasurer and Secretary.

A Committee was appointed to consider and report upon the best method of printing the future Reports of the Society, consisting of the Right Rev. the Bishop Coadjutor, Messrs. W. M. Jarvis, G. A. Schofield, T. B. Robinson, and the Treasurer and Secretary.

Mr. Schofield, from the Committee with reference to the pension to Rev. T. Hartin, stated that the Committee were waiting for a reply to a communication addressed to Rev. T. Hartin.

The Treasurer submitted a statement of his Account.

Upon a report being submitted from the Committee with reference to Glebe Land in the Parish of Dumfries, it was resolved that the same be received and entered upon the Minutes; and that the matter, together with the said report, be referred again to the Committee, with power to act.

An application, with reference to an Endowment Fund, for the Parish of St. George, was referred to the Finance Committee, with power to act.

The Bishop Coadjutor read an Occasional Paper, No. IX. It was resolved, that the same be printed and circulated under the direction of the Committee on Occasional Papers; and that the said Committee act with the Committee to interest Sunday-schools in the work of Home Missions.

The Committee met at Fredericton, January 6th, 1886.

A statement of the Treasurer's Account was presented, together with an account of balances due on the contributions reported for the current year.

A report of the Committee with reference to printing the future reports, recommending the rescinding certain resolutions as to the time of sending in list of subscribers, etc.; and that the publication be not delayed later than the 15th September, was received and adopted.

A report from the Finance Committee was received.

It was resolved, that the Committee with reference to Glebe Lands, in the Parish of Dumfries, be requested to inquire into all the Glebe and Church Corporation Lands in the said Parish, and monies received therefrom during the past three years, and to report to the Committee with their opinion thereon, as to what steps, if any, the Executive Committee should take.

The Secretary was requested to furnish the editors of the *Chronicle*, for publication in that paper, the Missionary returns for the past year.

It was resolved, that the Lord Bishop be requested to allow the January meetings of the Executive Committee to be held on the Second Wednesday in that month, under Rule VII., Act 3 of the Constitution.

The Committe met at St. John on the 3rd March, 1886.

A Report of the Finance Committee was presented, which was received, and the action of the Committee was approved.

The Treasurer submitted a statement of his Account and of balances on contributions still unpaid, and he was requested to notify the Parishes in arrears.

The following were appointed a Committee to make arrangements for the meetings of the Society in St. John:

Rev. Canon Brigstocke, Rev. Canon DeVeber, Rev. G. Osborne Troop, Messrs. R. T. Clinch, T. B. Robinson and A. P. Tippet.

It was resolved, that in the opinion of this meeting, it is desirable that a special service, with a sermon, be held on Thursday evening, the 1st July next.

The Committee met at Fredericton on the 2nd June.

The Minutes of the last meeting were read and confirmed.

The Secretary presented a report of the proceedings of this Committee for the past year, which was received, and he was directed to add thereto an abstract of the proceedings of this Committee, and lay the report before the General Committee.

Read a report of the Committee with reference to the pension to the Rev. T. Hartin, recommending the payment of the same, which was received.

Read a note from Mr. Frith, on the part of the Finance Committee, stating that the Committee had no transactions to report since the last meeting of this Committee.

Read a statement of the Treasurer's Account made up to 1st June, and also a statement of certain balances due on the contributions reported for the past year; the same were received.

A bill of Messrs. McMillan, for printing blank forms notices, etc., for the past year, amounting to $63.77, and a bill of the Secretary, for incidental expenses, from 1st October to this date, amounting to $14.68, were ordered to be paid.

The following resolutions were adopted:

In the resolution of the Executive Committee on the Glebe Land Committee, printed at p. 33 of the Report for 1885, the words "Cap. 59, 37th Vic.," be omitted, and the words "48th

Vic., Cap. 36, S.S. 50, 51, 52, 53 and 54," be inserted in their place.

That a Committee consisting of the Treasurer and Secretary of the Society, together with Mr. R. T. Clinch, be appointed to examine all the contributions appropriated to Special Funds, and authorize the Treasurer to transfer such appropriations from the General Fund to the various Special Funds, as intended by the donors.

The Committee met at St. John, July 2nd, 1886.

The Minutes of the last meeting of the General Committee were read.

The Minutes of the last meeting of this Committee were read and approved.

It was resolved, that 3,500 copies of the Annual Report be printed, and that the Treasurer and Secretary do attend to that duty.

The following were appointed members of the Finance Committee, four to form a quorum: Messrs. W. M. Jarvis, H. W. Frith, R. T. Clinch, G. A. Schofield, G. E. Fenety, T. W. Daniel, G. Sidney Smith, C. F. Kinnear, A. F. Street, and the Treasurer.

Mr. H. L. Sturdee was appointed Secretary of the W. & O. Fund.

Mr. T. Barclay Robinson was appointed Secretary of the Fund for the "Education of the Sons of the Clergy."

The following Committees were appointed:

Glebe Land Committee—Messrs. C. A. Macdonald, G. A. Schofield, G. Sidney Smith, H. L. Sturdee, C. W. Weldon, E. L. Wetmore, I. Allen Jack, and the Treasurer.

Committee on the Incapacitated Clergy Fund—Revs. J. H. Talbot, G. Osborne Troop, O. S. Newnham, Messrs. W. M. Jarvis, I. Allen Jack, A. F. Street.

It was resolved, that a Committee be appointed to propose any additions or alterations that may appear desirable in connection either with the Constitution of the Society, the regulations which govern its various funds, or the forms at present in use, and to submit their report to this Committee

for further consideration and for presentation to the General Committee, and that the following do form the said Committee:

Messrs. G. A. Schofield, H. L. Sturdee, H. W. Frith, the Hon. the Chief Justice, the Treasurer, Mr. A. A. Sterling, Mr. C. F. Kinnear, Rev. Canon Medley and Rev. L. A. Hoyt.

It was resolved, that the Finance Committee be instructed and authorized to take steps and bring such suits as they may think necessary to retain possession of, protect and recover all lands, excepting Glebe Land, and other property belonging to the Society, subject always to the consent and approval of the Lord Bishop.

Mr. Macdonald, from the Glebe Land Committee, submitted a report, which was received. The report was referred back to the Committee, with power to act, and to exercise their own discretion in the matter for the best interests of the Church.

The following Committee was appointed, to act in conjunction with a Committee of the Synod, to take into consideration the advisability and steps necessary for the amalgamation of the Diocesan Church Society and Synod, and to report thereon:

The Right Rev. the Bishop Coadjutor,

Rev. Canon Ketchum,	Hon. Chief Justice,
" Canon DeVeber,	Mr. W. M. Jarvis,
" G. M. Armstrong,	" H. W. Frith,
" Canon Medley,	" G. A. Schofield,
" J. H. Talbot,	" G. R. Parkin,
" A. Lowndes,	" T. W. Daniel,
Mr. R. T. Clinch,	The Treasurer.

Five to form a quorum.

The Book Depository Committee was authorized to have an advertisement of the books and publications on sale, and other details respecting the Depository, printed on the outside cover of the Annual Report.

It was resolved, that the Glebe Land Committee be instructed and authorized to sake such steps and bring such suits as they may think necessary to retain possession of, and recover all lands and property connected therewith, vested in

the Society under the Act 34 Vic., Cap. 76, subject always to the consent and approval of the Lord Bishop.

It was moved by Mr. Sturdee that, in the opinion of this Committee, it is desirable that an Anniversary Service should be held next year, and that a Committee be appointed to confer with the Lord Bishop for arranging the same, to which it was moved in amendment by Mr. Jarvis that the consideration of the resolution, now moved, be referred until the meeting of this Committee in March next.

The amendment was lost, and the original motion carried.

ANNIVERSARY MEETING.

St. John, July 1st, 1886.

The Anniversary Meeting was held in the Trinity Church School room at 8 P. M.

The Right Reverend, the Lord Bishop, President, in the Chair.

The Right Reverend, the Bishop Coadjutor, Vice-President.

Prayers.

The Lord Bishop addressed the meeting. An address was also made by Mr. J. H. Wran of the Parish of Moncton.

The Secretary read an abstract of the Annual Report.

It was moved by the Rev. G. G. Roberts, seconded by the Hon. B. R. Stevenson, and resolved that the Report be received, adopted and printed under the direction of the Executive Committee.

The Rev. Canon Brigstocke addressed the Meeting on the "*Needs* of the Church."

The Lord Bishop pronounced the benediction and the Society adjourned.

JOHN FREDERICTON,
Chairman.

W. Q. KETCHUM,
Secretary.

REPORTS FINANCE COMMITTEE.

The Finance Committee beg to report :

That since the last meeting of the Executive Committee the sum of $2,000 has been invested in the Bank, and mortgage of C. A. Everett, M. P., of St. John, a property on Brussels Street, in the City of St. John. at 6 per cent. per annum interest.

That in reply to the application of the Rev. R. E. Smith of St. George, referred to this Committee to transfer certain trust funds of the Parishes of St. George and Pennfield, amounting to $1,600 to the D. C. Society to be held in trust by the Society,—this Committee furnished Mr. Smith with a copy of a resolution adopted by it, stating that the Society would take the money or the trusts proposed, but could not guarantee over 4 per cent. interest at present, at any time more interest than the Society could actually obtain for the same. To this no definite reply has, as yet, been received.

That there has been no other business before this Committee.

The Committee on Finance beg to report as follows :—

That since the last report of this Committee, the following matters have had attention, viz. : 1. The Treasurer reported to the Committee, in January last, that he had received from the Bishop of Fredericton 8 City of St. John Water and Sewerage 6 per cent. Debentures, amounting in the whole to £850 currency, equal to $3400, being a gift from Mrs. Gordon to the Diocesan Church Society, to be held in trust by the Society, one half for the general purposes thereof, and one half for the Incapacitated Clergy Fund.

2. The Treasurer also, at the same time reported that he had received the sum of $1517 on account of a sum of $1600, to be held by the Society in trust under the terms of a gift from Miss Annie J. Thompson now Mrs. Neville Parker, on behalf of her mother, as an endowment fund for the benefit of the Rector of the Church of St. Mark, in the Parish of St. George, and of Christ Church in the Parish of Pennfield, the interest only to be used. $1500 of the amount received has been invested by the Committee in three Debentures of the Province of New Brunswick, for $500 each at 4 per cent.

REPORT OF THE BOOK DEPOSITORY COMMITTEE.

For the Year Ending June 1st, 1886.

The Book Depository Committee of the Society for Promoting Christian Knowledge, beg to submit their twelfth annual report and accounts :

The sale of books for the year ending on 30th of April, 1886, as compared with the previous year show a falling off, they amounted to $871.32, while for the corresponding period for the year previous they were $958.16.

Eight importations of books have been made during the year, including one for the St. Andrews Branch Depository.

The circulation of the "Dawn of Day" has also decreased —600 copies have been ordered for 1886, and up to the present time 581 have been subscribed for. In 1885, 615, and in 1884, 942 copies were subscribed for. The Committee strongly recommend the Magazine, as one containing a great amount of valuable information at an exceedingly low cost. The S. P. C. K. intend with the July number to begin an improved series of "The Dawn of Day." It has been decided to increase it in size, and in order to make it more suitable to enlighten the mass of the people upon the position and claims of the Church of England, and to insert from time to time papers on English Church history, on the claims of the Church upon the nation. Great care will also be taken with the engravings, which it is intended to increase in number. It will be increased by four pages, thus making it sixteen in place of twelve, and a coloured cover, upon which a Parish title can be printed, will be given with each number. The price will remain the same as at present.

During the past year the Committee, with the view of establishing a uniform system for the opening of branch Depositories throughout the Diocese, prepared the following Rules and Regulations :

1. Applications for the establishment of Branch Depositories must be made in writing to the Book Committee of the Diocesan Church Society, through their Secretary.

2. Applications must state the name of the Manager or Secretary of the proposed Branch Depository, who will act as correspondent with the Book Committee, and who must be a subscriber to the funds of the Diocesan Church Society.

3. All orders for books and other publications on the Society's catalogue must be sent to the Secretary of the Book Committee.

4. Credit will be given to Branch Depositories to the amount of One Hundred and Fifty Dollars only.

5. All publications will be supplied to Branch Depositories on the same terms and at the same prices as they are supplied by the Parent Society to the Central Depository at Saint John.

6. Branch Depositories will have to bear the cost of (*a*) Proportion of freight from England; (*b*) Customs duties on books ordered; (*c*) Carriage from St. John. The Central Depository undertakes to defray the expenses of packing (if necessary) in Saint John.

7. Payments for all orders must be made within twelve months from the date of each order, and no further order will be forwarded until such payments have been made.

8. Local Committees or Branches must keep their stock insured to full value.

9. The Depository Committee reserve the right, on giving six months' notice, to require any Branch Depository to pay up the amount due by them in full.

Copies of these Rules and Regulations can be obtained on application to the Secretary of the Committee. At the present time there are two Branch Depositories, one at St. Stephen and the other at St. Andrews.

The Treasurer's Accounts accompany this report.

REPORT OF THE BOARD OF HOME MISSIONS.

For the Year ending 30th June, 1886.

The Board of Home Missions submit the following report:

During the past year the following alterations have been made in the schedule adopted by the General Committee last July.

CAMPOBELLO.—The assessment was reduced $100, and the grant increased $100.

CANNING.—The Assessment was reduced $100.

KINGSCLEAR.—The assessment was reduced $30, and the grant increased $30.

KINGSTON.—The assessment was reduced $50.

MONCTON.—The grant was reduced $90, since the resignation of the Rev. Mr. Hoadley.

PETERSVILLE.—The assessment was reduced $80.

ST. MARY'S.—The assessment was reduced $20, and the grant increased $20.

WELDFORD.—The assessment was reduced $100, and the grant increased $100.

These alterations were all made to cover the whole of the past year except in Moncton, Petersville, and Weldford.

In Petersville the reduction was made from 1st October, with the consent of the Missionary, to facilitate the re-opening of the Mission which had been closed for eighteen months. In Weldford the alteration dated from 1st October, and was made on account of the closing of an important industry in the Mission, in consequence of which subscribers to the amount of $100 per annum lost employment and left the Mission. All the other grants except Kingsclear had been referred to the Board for further consideration by the General Committee last July.

SPECIAL GRANTS.—The sum of $60 was placed at the disposal of His Lordship the Bishop to cover necessary expenses for occasional services in the Mission of Ludlow. $28.58 of this grant was paid to the Rev. R. Simonds who gave his own services without any charge. A piece of land has been given and a Church is now in course of erection in the Mission. An application was made to the Board by the Missionary at Petitcodiac for a grant of $50 to aid in fitting up a Mission room at Salisbury, so that regular services might be held there. The

people have agreed to pay $25 a year rent of the room, which will hold about 50 persons. There being some question as to he authority of the Board to make such a grant it was agreed to recommend it to the General Committee.

TRAVELLING OUTFIT.—The Board have authorized the Treasurer to advance $250 to the Rev. C. A. S. Warneford, "for the purchase of necessary travelling outfit," subject to the conditions adopted by the General Committee.

DIVINITY SCHOLARSHIP FUND.—$60 from the income of this fund has been paid to Mr. Niels E. Hansen.

DEPUTATION.—During the past year a deputation from the Board visited the Mission of Campobello, and upon their recommendation the assessment and grant were altered, upon the understanding that with the approval of the Bishop the services in the Mission should be so arranged that Sarawak and Indian Island should have a greater share.

STATEMENT S. P. G.—The Board submit herewith a copy of the statistical return furnished during the past year. There has been a notable improvement during the last year in the matter of collections for the venerable Society. Only three Missions failed in their duty in this respect. An examination of the comparative statement of the returns for 1885 and 1884 will shew a considerable increase in the amount of the contributions of the Diocese for all purposes, and also in the number of the communicants. This statement would have been still more satisfactory if all the Missions and Parishes had sent in returns No less than thirteen failed to do so, and the statement is consequently very imperfect.

INSURANCE ON CHURCH PROPERTY.—In order to carry out the regulations of the General Committee adopted last year, the Board sent a circular to each Mission receiving aid from the Society, asking for a statement of the value of Churches, Parsonages, and School-houses, and the amount of insurance on each. As the resolution of the Committee required the insurance to be effected to the satisfaction of the Board before any future grant is made, the Board decided that "at least one half the value of each portion of Church property, including furniture in each Church and School-house, should be insured," and a copy of that resolution was sent to the Church Wardens of each Mission. On the schedule recommended for next year there is a note directing attention to each Mission where the insurance is not sufficient, and under the resolution

adopted last year no further payment can be made in such cases till the defect is remedied.

The estimates of income and expenditure for next year, the schedule of grants recommended, and the returns, correspondence and minutes of business transacted by the Board during the past year, accompany this report.

By order of the Board.

GEO. A. SCHOFIELD, *Secretary.*

St. John, N. B., June 29th, 1886.

REPORT OF THE COMMITTEE TO INTEREST SUNDAY-SCHOOLS IN THE WORK OF HOME MISSIONS.

The Committee on interesting Sunday-schools in Home Missions beg to report as follows :

1. The Committee for 1884-5 said in their report, a year ago, that the demand for Missionary boxes had ceased, and that the issuing of leaflets had not been productive of the good expected from it ; and they expressed their opinion that the Committee to be appointed for the ensuing year "should be authorized to take any steps that may be required for the establishing and issuing of a Diocesan Magazine." In accordance with this proposition the authority recommended was given to this committee in the very words above quoted.

2. When the Committee met, the establishment and issuing of a Diocesan Magazine was the first subject discussed ; and the prevailing opinion being that such a publication was desired in the Diocese, and would find a ready and large circulation, it was determined to issue a periodical monthly, beginning the 1st of January, 1886, to be called "The Chronicle of the Diocese of Fredericton." Steps were then taken to ascertain the cost of publishing, tenders were invited from leading publishers in St. John ; and, eventually, the tender of Mr. George W. Day, being the lowest, was accepted, and a contract made with him ; and the price of the Magazine, in order to bring it within the reach of all, was placed at 30 cents a year.

3. Two thousand copies of the first number, which contained an article similar to the occasional papers heretofore issued by the D. C. S., were issued and distributed gratuitously all over the Diocese ; the expense of this issue being nearly covered by the amount received for the advertisements inserted in it. The February number contained a leaflet for children, intended to revive if possible, their interest in the Missionary boxes, respecting which they at first showed so much zeal, and which had produced such good results. It is evident, however, that if this interest is ever to be stirred up again, it must be by some other means than by leaflets, or other appeals in print. With the March number was printed the tabulated returns from the Parishes and Missions of the Diocese for the year 1885.

4. The *Chronicle* has now been in existence six months. Every effort within the power of the Committee has been made to render it an acceptable vehicle for matters of Diocesan interest, and also to extend its circulation. St. John and Fredericton have been canvassed by an agent employed by the Committee to secure subscribers, and members of the Committee have repeatedly spent much valuable time in the not very agreeable task of soliciting advertisements for its pages. The result to date has been a circulation of about 800 copies, while the annual advertisements actually obtained have fallen short of the expectations which the Committee were, at the start, led to form.

5. Notwithstanding that all the personal and editorial work of the Committee has been done gratuitously, they have been reluctantly compelled to draw upon the Missionary Boxes' fund for the sum of $41.00, and they apprehend a further sum will be required, if the *Chronicle* is to be maintained throughout the year. Appended to this report is a statement of receipts, payments and liabilities to date, and estimate of income and outlay for the remainder of the year, the whole showing a probable deficit, unless circulation is much increased, of $205 which will have to be, at least, advanced by the Society.

6. Subscriptions having been received for a year, the *Chronicle* must be continued for that period ; and the Committee conceive that in a second year the financial prospect would be much better, as expenses would be less, and the permanent establishment of the Magazine would, no doubt, increase the list both of subscribers and advertisers. If it is

really wanted by the Diocese, it ought not to be difficult to obtain 2,000 subscribers at 30 cents. But it can hardly be expected that an enterprise of this kind can be placed on a self supporting basis at once. It may also be assumed that in addition to the saving which may be effected in giving matter to the public which would have to be published in other ways, did the *Chronicle* not exist, there may be indirect benefit to the Church even of a pecuniary nature, which will not appear in its accounts.

The Committee therefore recommend that its continuance be authorized, an appropriation made, to be used if necessary; and they also think that it would be well to appoint a "Chronicle Committee," separate from that which has charge of the Missionary boxes.

7. The Committee have to thank several gentlemen outside their number, for valuable contributions to the pages of the *Chronicle.*

8. The Treasurer's report will show that the sum of $315.72 has been received this year from Missionary boxes; there have been no expenses, beyond the amount paid on account of the *Chronicle* above mentioned.

Chronicle of the Diocese of Fredericton Account.

Expenses.

Printing and Publishing for six months.....	$404 00	
" " " up to Dec. 31, ...	300 00	
		$704 00

Receipts.

Cash from Advertisements, ...	$ 61 75	
" " Subscriptions, ...	168 60	
" " Mission Box Funds, ...	41 00	
Due for Advertisements, ...	177 50	
" " Subscriptions, ...	50 15	
		$499 00
Estimated deficit, ...		205 00
		$704 00

REPORT OF GLEBE LAND COMMITTEE.

The Glebe Land Committee of the Diocesan Church Society beg leave to submit the following report :

That the balance of the purchase money due for the sale of Tract No. 13 and 14, Parish of Saumarez, Gloucester County, amounting to $169.75, has been paid and deeds of the different lots delivered to the purchasers. The sum of twenty-seven dollars and ninety cents, ($27.90) has been paid for expenses connected with the completion of the title, and the balance, $41.85, with proper vouchers, has been paid to the Treasurer of the Society.

That the suit respecting the Glebe Land at Perth has been settled, the Defendant, George Adams, getting a deed from the Society of a portion of the land in dispute, upon payment of the sum of twenty-five dollars, and releasing all title to the remainder of the lot.

That a special report has been prepared in reference to Glebe Land in Albert County, which we desire to bring before the Executive Committee.

All of which is respectfully submitted.

Dated this 29th day of June, A. D. 1886.

CHAS. A. MACDONALD,
Chairman.

REPORT OF COMMITTEE ON THE INCAPACITATED CLERGY SPECIAL FUND.

The Committee on the Incapacitated Clergy Special Fund, beg to report as follows :

1. During the past year, owing partly to the continuance of commercial depression, and partly to other calls upon the members of the Church in this Diocese, the claims of this fund have not been specially pressed.

2. Notwithstanding, the sum of one thousand four hundred and thirty-five dollars and ninety-six cents, has been received from subscribers, which amount, with $209.67 interest,

makes the whole sum now in the Treasurer's hands at the credit of this fund, $4,352.21.

3. The Committee recommend that the Special Fund be kept separate and untouched, and that all interest derived from it be allowed to accumulate, until it shall have reached the sum of fifteen thousand dollars and that then the whole amount be transferred to the Ordinary Incapacitated Clergy Fund of the Society, when the income may be applied to the purposes for which the Fund is being raised.

Respectfully submitted.

H. TULLY KINGDON, Bishop.
Chairman.

REPORT OF THE AUDITORS

UPON THE

ACCOUNTS OF THE TREASURER OF THE DIOCESAN CHURCH SOCIETY

For the Year ending June 10th, 1886.

The several accounts of the Treasurer have been submitted to inspection of the Auditors in detail, and have been found correct.

The securities, debentures, and deposit receipts, as stated in the accounts of the Treasurer, have been examined and found to agree in amount with his statement of investments.

The accounts have been kept upon the forms and in the manner of former years, the increase in number of accounts is due to new trusts placed in the hands of the Society to administer.

We have been afforded ample facility to audit these accounts and have been furnished with all requisite vouchers, and access to books of the Treasurer.

C. H. FAIRWEATHER.
G. W. WHITNEY.

St. John, N. B., June 25th, 1886.

REPORT OF THE TREASURER.

For the year ending July, A. D. 1886.

To the Right Reverend the Lord Bishop and the General Committee of the Diocesan Church Society :

The Treasurer's Accounts for the past year have been duly audited, and are now submitted.

General Purposes Account.

Balance to credit of this Account,.....	$2,070 15
Add balance due from loans to Missionaries,.....	500 00
	$2,570 15
Deduct amount collected on account Subscriptions and Collections for 1886-7,.....	327 40
Actual credit balance of account,.....	$,2242 75

Missionary Grants.

Total amount for year 1885–1886,.....	$15,303 48
Moncton and Campobollo, month of April, 1886,	49 16
Ludlow special grant.,.....	28 58
Bathurst, Jan. & Apr. 1885, reported last year as unpaid,.....	210 00
Total paid,.....	$15,591 22

S. P. G. Pensions.

The usual payments have been made amounting to the sum of.....	$1,462 68

Officers Salaries.

The Salaries of the Secretary and Treasurer have been duly paid as ordered :

Secretary,	$100	
Treasurer,	300	
		$400 00

Contingencies.

Total amount paid on this Account,	$512 72

Being $62 72 in excess of the amount ordered as per Report 1885, page 104. The payment includes $41 to Mr. Frith for "Chronicle."

S. P. G. Grants.

The following amounts have been received :

June 29, 1885,	£375	$1,807 37
Sept. 30, 1885,	375	1,807 37
Jan. 1st, 1886,	375	1,815 70
April 7, 1886,	312 10	1,516 40
		$6,946 84

Subscriptions and Collections.

The amounts received during the year are as follows :

Years 1884, 1885,	$213 83
" 1885, 1886,	6,452 81
" 1886, 1887,	327 40
Total,	$6,994 04

Children's Mission Boxes.

The total amount received during the year,	$315 72

No payment for expenses has been made.

Hazen Trust Income Account.

The ground rents received from the lands of this trust amount to the sum of	$940 10

Their being no sale of the land during the year the principal account remains same as last year, $1,868.00 to debit.

Scovil Trust.

One year's rent of building from W. F. Harrison, Esq. under lease to him,		$600 00
Balance being amount payable to Cambridge, as per report 1883, page 99,		266 66
		$866 66
Paid Rev. C. H. Hatheway,	$333 33	
" Taxes and expenses,	243 46	
Amount due Cambridge,	266 66	
Balance,	23 21	
		$866 66

Interest.

From Chipman Trust,		$2,401 00
" Merittt Trust,		234 00
" Hazen Trust,		112 08
" General investments,	$2,614 18	
Less amount to credit of various funds,	1,763 67	
		850 51
Amount to credit General Puposes acct.		$3,597 59

Chipman Trust.

The Mortgage for $5,000 on property formerly owned by William Peters, bearing interest at 6 per cent. has been paid off and that sum deposited with the Bank of Nova Scotia at 3 per cent.

Merritt Trust.

There has been no change in the investments of this Trust during the year.

Widows and Orphans Fund.

Balance last account,.....		$674 23
Received from the Sec., H. L. Sturdee, Esq.....		514 95
St James' Church, St. John,.....		46 00
St. Marks' " "		5 00
One year's interest on Fund,.....		1,056 00
		$2,296 17
Paid Mrs. J. M. Saturley.....	$200 00	
" " J. H. Sterling,.....	100 00	
" " J. F. Carr,.....	200 00	
Amount added to Capital,.....	800 00	
Balance in hand,.....	996 17	
		$2,296 17

The capital of this fund is now $18,400.00.

Clergy Widows and Orphans Special Fund.

There has been no addition to this Fund and the amount remains as reported last year,..... $472 02

Incapacitated Clergy Fund Account.

Balance last account,		$259 87
One year's interest on Fund,		336 00
Contributions from Metropolitan,		120 45
Gordon Trust Fund,		51 00
		$767 32
Paid Rev. T. Hartin,	$350 00	
Balance per account,	417 32	
		$767 32
The sum of $50, due Rev. T. Hartin, has been paid to him since closing the account which will make the balance to credit of this account,		$316 32

Incapacitated Clergy Special Fund Account.

Amount reported last year,	$2,706 58
Received during the year and interest on the Fund,	1,645 63
Total amount,	$4,352 21

Education of the Children of the Clergy Fund Account.

The available funds of this account amount to $549.79, being last year's balance,	$459 79	
One year's int. on Fund, $1,500 at 6 per cent.,	90 00	
		$549 79

Divinity Scholarships Fund Account.

Balance last Account,	$92 84
One year's Interest on Fund,	72 00
	$164 84
Paid Mr. N. C. Hansen,	60 00
Balance in hand,	$104 84

Glebe Lands Trust Account.

Balance last Account,	$537 09
Sale of Land,	169 75
	$706 84
Law expenses and surveying,	95 07
Balance to credit of Trust,	$611 77

Missionary Assessments.

Year 1885–1886, full assessments,		$12,350 50
Unpaid, Bright,	$82 50	
" Prince William,	45 00	
		127 50
		$12,223 00
Year 1884--1885,	$682 00	
" 1886--1887,	24 50	
Month April 1886,	75 83	
		782 33
Total amount paid to Treasurer,		$13,005 33
Amount paid Missionaries,	$12,980 83	
Balance to new account,	24 50	
		13,005 33

The Interest from the St. Peters' Church (Derby) Trust, and Wheten (Richibuto) Trust has been duly paid to the respective persons entitled to receive the same.

General Investments.

The account shows Investments as follows:

Mortgages on Real Estate at 6 per cent.,	$5,700 00
Bank New Brunswick Stock,	600 00
Debentures at 6 per cent.,	31,959 68
Special deposit at 3 per cent., Bank N. S. $5,500, Bank N. B., $3,000,	8,500 00
	$46,759 68

General Purposes Fund.

Balance to credit of Fund as per report '85, p. 156	$75,213 90
Third payment from General Purposes account, Maugerville grant, as per report 1883 p. 101	100 00
	$75,313 90

Loans to Missionaries.

Balance unpaid,	$750 00
Further Loans,	350 00
	$1,100 00
Payments on account,	600 00
Amount due,	$ 500 00

Gordon Trust.

Saint John Water Bonds to the amount of £850 ($3,400) has been handed to His Lordship the Bishop, by Mrs. Rebecca Caroline Gordon of Fredericton, as a Fund, the interest to be applied to the services of the Society. The half-yearly coupons payable in May have been paid, and the amount, $102, placed to credit of accounts as follows :

General Purposes account,	$51 00
Incapacitated Clergy fund account,	51 00
	$102 00

West Trust.

The principal sum of this Trust is $400.00, and was secured by a certain Mortgage assigned by Frances E. West, of the City of St. John, N. B., to Thomas Hanford of the same place in Trust, " to pay the interest annually to the Resident Clergyman " for the time being, of St. Clements Church, in the Parish of " Prince William, in the County of York," and to collect and

reinvest the principal. Mr. Hanford collected the said principal sum, and on the 13th August last paid to the Treasurer the principal and interest,..... ..... $425 50

The interest has been disposed of as follows:

Paid exchange on draft,.....	$0 53	
Paid Rev. LeB. W. Fowler,.....	12 00	
" Rev. A. Lowndes,.....	12 97	
		25 50
Leaving the principal sum of,.....		$400 00

St. George and Pennfield Trust.

At a meeting of the Executive Committee held on the 7th of October, 1885, "the Rev R. E. Smith asked for informa-"tion with a view to placing a partial endowment for the Parish "of St. George in trust with the Society," and the matter was referred to the Finance Committee with power to act. The words of the Trust are as follows:—

"Mr. Wetmore please pay to the Rector and Church, "Wardens of St. Marks Church, St. George, the sum of $1,000 "with interest added from Feb. 19, 1866, amounting at present "to $1,240, which sum my mother wished to give to St. Marks "Church, St. George, and Christ's Church, Pennfield, as a com-"mencement of an Endowment Fund for the benefit of the "Rector of those Churches. My wish is that the interest only "of the above sum be used, and that not until the said sum has "reached $1,600, the balance to be made up by individual con-"tributions from the parishioners of both Parishes and also "from interest accruing from above sum.

(Signed). ANNIE J. THOMPSON."

The Rev. R. E. Smith has paid in the sum of $1,517.00 and the Finance Committee has invested the sum of $1,500 in 4 per cent. Province N. B. Bonds.

Respectfully submitted,

GEO. E. FAIRWEATHER,
Treasurer.

June 29th, 1886.

Abstract Report from the Parishes and Missions of the Diocese of Fredericton for the Year ending 31st December, 1885

Parish or Mission.	Clergyman.	Extent in sq. miles	Population, Census 1881.	Church Members.	Churches.	Chapels of Ease.	Stations.	Parsonages.	Ext'nt Glebe lands.	Funds Invested.	Extent of Church Lands.	Funds Invested.	Income from Glebe Lands, 1885.	Due and Unpaid, 31st Dec., 1885.	Income Church Lands.	Voluntary contributions besides sum required by D.C.S.	Contributions for all Church purposes for year ending 31st of December, 1885.	Contributions to Foreign Missions.
									acres	$	acr's	$		$	$	$	$	$
The Cathedral	Rev. F. Alexander, Sub-Dean,							1									1799 06	73 31
Albert	" A. J. Creswell	660	11000	91	2		5	1	1,100								818 86	2 24
Bathurst																		
Bay du Vin	" W. J. Wilkinson.	200	1083	216	1		3	1									383 00	7 25
Bright	" W. LeB. McKiel	700		242	3		2	1	½		20		60 00		50 00	30 00	370 98	85
Burton	" W. Greer	300	2594	277	3		1	1		732							649 74	6 33
Cambridge	" C. H. Hatheway	400		210	3		4			1066	20		60		36 00		790 00	10 00
Campobello	" H. H. Neales	20	1100		1		1	1									650 00	8 66
Canning	" A. S. Williams	240		122	2		2	1	215						1 00		17 50	
Canterbury	" C.A.S Warneford	256		60	2	1	1										200 00	2 40
Carleton	" LeB. W. Fowler.				1			1		2000			248 64			418 45	1025 03	16 73
Chatham	" D. Forsyth	27	7000	550	2	1		1			400				105 00	800 00	1340 94	34 00
Derby	" A. F. Hiltz	554			2		3	1		600			36 00				839 00	6 67
Dorchester	" J. R. Campbell	6	6569	285	1			1									1600 00	10 11
Fairville	" J. C. Titcombe	10		100	1		1											2 34
Fredericton	" G. G. Roberts				1		1	1					1200		600 00		2200 00	57 00
Gagetown	" J. Neales	450	2458	370	1		2	1	300			240	140 50		10 00			3 04
Grand Falls	" W.B. Armstrong	300		207	2											109 50	562 45	3 54
Grand Manan	" W. S. Covert																	
Hampton	" O. S. Newnham	70		550	1	1	5	1	500				503 96			848 40	1473 03	23 66
Johnston	" C. P. Hanington.	240	1735	270	2		2	1	8	555			55 00				478 00	3 54
Kingsclear	" H. Montgomery.	121	1918	218	2	1	1	1	330		2					30 00	659 87	2 25
Kingston	" H.S Wainwright	110	2184	740	1	3	1	1	30	554			70 00				1328 28	29 66
Maugerville	" G. H. Sterling																	
Moncton	" A. Hoadley			706	1	1	1	1								100 00	1987 75	31 50
Musquash	" H. M. Spike	350		710	1	2	6	1	1							18 00	460 00	6 70
New Maryland	" F. Alexander	30	448	99	1		1				600						240 00	
New Denmark	" N. M. Hanson	40	375	265	1		2											

Grand Falls...	W. B. Armstrong	500	....	261	2	..	..	..	....	....	....	....	....	....	....	....	....	....	....	....
Grand Manan..	" W. S. Covert....	..	....	....	..	..	..	..	....	....	....	....	503 96	....	....	....	848 40	1473 03	23 66	
Hampton.....	" O. S. Newnham..	70	....	550	1	1	5	1	500	....	....	....	55 00	....	....	....	....	478 00	3 54	
Johnston.....	" C. P. Hanington.	240	1735	270	2	..	2	1	8	555	....	....	....	....	....	....	30 00	659 87	2 25	
Kingsclear.....	" H. Montgomery.	121	1918	218	2	1	1	1	330	....	2	....	....	....	....	....	....	1328 28	29 66	
Kingston.....	" H.S Wainwright	110	2184	740	1	3	1	1	30	554	....	....	70 00	....	....	....	....	....	....	
Maugerville....	" G. H. Sterling...	..	....	....	..	..	..	..	....	....	....	....	....	....	....	....	100 00	1987 75	31 50	
Moncton	" A. Hoadley.....	..	....	706	1	1	1	1	....	....	....	....	....	....	....	....	18 00	460 00	6 70	
Musquash.....	" H. M. Spike....	350	....	710	1	2	6	1	1	....	....	....	....	....	....	....	....	....	....	
New Maryland.	" F. Alexander....	30	448	99	1	..	1	..	..	....	600	....	....	....	....	....	....	240 00	....	
New Denmark.	" N. M. Hansen..	40	375	365	1	..	3	..	200	....	5	....	....	....	....	....	....	22 75	3 00	
Newcastle.....	" J. H. S. Sweet..	..	4209	230	1	..	..	1	....	....	....	....	....	....	....	....	....	753 24	5 00	
Norton.....	" E. A. Warneford	96	....	154	1	1	1	1	....	2029	4	....	78 00	3496	....	....	....	580 25	4 63	
Petersville.....	" W. H. Street...	270	....	....	2	..	2	1	....	....	....	....	....	....	....	....	....	....	1 38	
Petitcodiac....	" C. Willis.....	396	....	226	3	1	2	1	10	1149	....	....	46 07	23 00	....	70 00	....	514 18	4 50	
Prince William	" A Lowndes.....	200	1382	208	1	2	..	1	....	....	200	1400	....	....	71 00	....	....	764 00	3 00	
Queensbury...	" W. LeB. McKiel	290	....	113	3	..	3	1	100	600	100	....	....	....	....	....	....	73 82	....	
Restigouche....		..	....	....	..	..	..	..	....	....	....	....	....	....	....	....	....	....	....	
Richibucto		..	....	....	..	..	..	..	....	....	....	....	....	....	....	....	....	....	....	
Richmond.....		100	....	....	1	1	2	1	....	....	....	....	....	....	....	....	....	....	7 75	
Rothesay.....	" W. Hancock	..	....	..	..	..	..	..	....	....	....	....	....	....	....	....	....	....	....	
St. Andrews...	" Canon Ketchum.	..	....	....	1	1	..	1	....	....	....	....	....	....	....	....	....	2009 96	....	
St. David.....	" J. W. Millidge..	650	5684	882	2	..	8	1	40	....	....	....	....	....	....	....	....	415 00	1 25	
St. George.....	" R. E. Smith.....	328	4476	....	2	..	2	1	....	....	....	....	....	....	....	....	....	660 00	[illegible]	
St. James.....	" G. O. Troop.....	..	....	....	1	..	..	..	....	....	....	....	....	....	400 00	....	....	158 13	[illegible]	
St. John.....	" Canon Brigstocke	..	....	....	1	..	..	..	....	5500	....	....	333 00	....	....	....	....	5092 17	45434	
St. Mark... ...	" G. M. Armstrong	..	....	....	1	1	..	..	....	10c1	....	....	....	....	400 00	....	....	....	....	
St. Martin's...		60	2800	....	1	..	2	1	....	....	....	....	....	....	....	....	....	41 22	3 00	
St. Mary's.....	" W. Jaffrey.....	100	....	250	1	2	2	..	....	....	....	....	....	....	....	....	....	335 00	3 63	
St. Paul.....	" Canon DeVeber.	..	....	....	..	..	..	..	....	....	....	....	....	....	....	....	....	....	....	
St Stephen. Christ Ch.	" T. E. Dowling...	..	....	....	1	..	1	1	....	....	....	....	995 70	....	....	....	....	1004 17	7 00	
St. Stephen, Trinity Ch.	" H. Winkley.....	..	....	....	..	..	..	..	....	....	....	....	....	....	....	....	....	....	....	
S. John Baptist	" J. M. Davenport	..	....	....	..	..	..	..	....	....	....	....	....	....	....	....	....	....	....	
Sackville	" C. F. Wiggins...	195	4882	325	3	2	..	1	50	1130	½GSI	....	210 00	....	40 00	....	....	742 00	5 34	
Shediac.....	" F. W. Vroom....	..	....	....	..	..	..	..	....	....	....	....	....	....	....	....	....	....	....	
Simonds	" G. Schofield.....	300	3728	900	2	..	5	..	....	....	....	....	....	....	....	10 00	....	270 00	3 00	
Springfield	" J. H. Talbot...	225	....	430	3	..	..	1	166	1247	....	2728	70 00	....	....	....	....	518 94	16 83	
Stanley.....	" H. T. Parlee....	520	2932	....	1	1	4	1	....	....	12	....	....	....	....	....	....	....	....	
Sussex	" Canon Medley ..	310	7020	510	2	1	1	1	240	4062	....	1822	218 46	18 89	98 77	680 00	....	1025 92	12 09	
Upham.....	" S. J Hanford....	100	234	....	2	1	3	1	....	....	6	....	....	....	8 00	940 00	....	486 39	7 37	
Victoria.....	" D. B. Parnther..	..	....	....	..	..	3	..	....	....	....	....	....	....	....	....	....	....	....	
Waterford, St. Mark's S'x	" J.R. DeW. Cowie	100	1460	258	1	..	..	..	....	....	....	....	....	....	....	....	....	564 95	2 09	
		48	....	135	..	..	2	..	....	....	....	....	....	....	....	....	....	122 86	....	
Weldford.....	" H. Holloway.....	730	4588	637	2	..	2	..	....	441	200	....	....	51 60	....	633 00	....	307 60	5 12	
Westfield.....	" A. V. Wiggins..	100	....	400	2	1	..	1	....	2550	....	....	....	....	....	....	....	498 00	11 18	
Westmoreland.	" D. M. Bliss.....	153	2231	....	2	..	..	..	....	4340	....	....	260 00	....	....	140 00	....	....	....	
Wicklow	" J. E Flewelling.	240	5269	200	2	..	3	..	55	....	....	....	....	....	....	234 00	....	....	5 63	
Woodstock	" Canon Neales....	140	7674	838	2	1	3	..	....	2350	....	1800	141 00	....	96 00	800 LR	....	2354 00	37 75	

Abstract Report of the Parishes and Missions of the Diocese of Fredericton for the Year ending 31st December, 1885.

Parish or Mission.	P. Services Sunday	Services week day.	Average Congregation in each Place of Worship.	Communicants last year.	Added in 1885.	Removed.	Deceased.	Com't's, present No.	Baptisms. Infants.	Baptisms. Adults.	Confirmed.	Marriages.	Burials.	No of S. Schools	Teachers.	Scholars.
The Cathedral	145	460	500,	329	20	1	10	338	20	1	20	4	21	..	....	....
Albert	106	3	16,40,25,30,15,	17	12	2	..	29	3	4	10	1	..	..	....	....
Bathurst	..	..	..	..	..	..	..	..	..	..	..	..	..	..	....	....
Bay du Vin	150	317	48,20,20,20,	30	15	..	1	44	10	..	13	2	5	2	4	25
Bright	84	43	10,30,100,85,48,	39	14	..	2	53	35	6	17	1	8	4	6	35
Burton	119	14	39,24,31,31,	97	1	7	3	88	12	2	..	3	9	1	1	20
Cambridge	140	30	65,46,70,39,50,33,40,	45	25	6	1	70	18	..	..	7	5	3	7	45
Campobello	173	117	60,25,	33	..	2	2	29	12	..	..	3	9	3	10	108
Canning	130	20	50,62,	35	2	..	1	36	17	5	..	1	1	1	2	20
Canterbury	104	17	27,50,	10	6	..	..	16	8	..	6	3	4	1	4	30
Carleton	146	197	150,	97	22	16	5	90	38	2	9	11	16	1	19	144
Chatham	182	663	150,50,	90	25	2	3	110	25	..	27	..	11	1	9	60
Derby	130	34	40,40,45,30,30,	43	8	2	3	38	17	..	..	3	7	1	3	25
Dorchester	106	116	125,	99	16	3	1	111	10	3	23	1	3	1	9	65
Fairville	91	68	160,	48	..	..	..	85	..	..	..	1	3	1	10	80
Fredericton	135	150	170,	146	12	8	6	144	15	3	20	2	21	2	28	330
Gagetown	156	64	20,40,50 to 200,	91	..	19	7	..	9	..	..	2	11	3	12	81
Grand Falls	91	5	50,40,35,	18	9	..	..	27	11	1	8	..	5	2	4	31
Grand Manan	..	..	..	..	..	..	..	..	..	..	..	..	..	..	....	....
Hampton	147	185	102 48,185,167,	162	42	7	5	192	32	6	15	9	12	5	20	195
Johnson	115	35	92,62,35,22,	23	22	1	2	42	9	2	50	1	10	4	8	60
Kingsclear	125	13	60,21,35,	78	5	13	1	69	11	4	..	3	9	3	8	55
Kingston	151	46	120,55,65,28,30,	181	53	3	9	222	17	3	37	4	26	3	11	100
Maugerville	..	..	..	..	..	..	..	..	..	..	..	..	..	..	....	....
Moncton	178	172	170,46,59,	107	42	12	3	134	21	..	27	4	6	2	17	140
Musquash	130	72	25,40,70,60,22,35,38,19,	109	8	3	..	109	28	..	2	1	..	1	4	38
New Maryland	48	20	40,	40	1	..	3	38	3	..	..	..	3	1	1	15
New Denmark	52	30	60,25,20,	....	5	12	..	99	20	..	..	1	1	2	2	40
Newcastle	158	200	55													

Grand Falls	31	5	50,40,35,															
Grand Manan	147	185	102 48,185,167,	162	42	7	5	192	32	6	15	9	12	5	20	195
Hampton	115	35	92,62,35,22,	23	22	1	2	42	9	2	50	1	10	4	8	60
Johnson	125	13	60,21,35,	78	5	13	1	69	11	4	..	3	9	3	8	55
Kingsclear	151	46	120,55,65,28,30,	181	53	3	9	222	17	3	37	4	26	3	11	100
Kingston																
Maugerville	178	172	170,46,59,	107	42	12	3	134	21	..	27	4	6	2	17	140
Moncton	130	72	25,40,70,60,22,35,38,19,	109	8	3	..	109	28	..	2	1	..	1	4	38
Musquash																
New Maryland	48	20	40,	40	1	..	3	38	3	..	..	..	3	1	1	15
New Denmark	52	30	60,25,20,	..	5	12	..	99	20	..	..	1	1	2	3	49
Newcastle	158	220	55,	70	18	6	3	79	15	..	9	4	5	1	5	63
Norton	125	30	50,	85	..	4	3	82	6	..	..	..	12	1	5	30
Petersville																
Petitcodiac	152	55	65,25,40,60,20,30,	61	20	5	2	93	14	4	39	3	6	1	3	36
Prince William	189	39	40,40,66,	60	19	9	2	68	20	3	19	1	7	4	6	70
Queensbury	35	1	60,15,75,80,	20	..	..	..	20	4	1	21	..	1	..	....	....
Restigouche																
Richibucto																
Richmond								..	23	2	13	3	16	1	3	30
Rothesay																
St. Andrews	178	173		175	8	6	4	173	18	..	9	5	9	1	9	81
St. David	112	25	86,70,61,27,17,15,12,12,10,9,	66	2	3	4	61	34	7	..	5	11	6	11	66
St. George	143	25	150,120,	119	16	4	7	117	25	4	4	3	16	2	12	119
St. James	136	67	300,	175	7	3	4	175	42	4	..	15	26	1	18	216
St. John	140	292					..	350	17	..	40	4	15	1	30	260
St. Mark	212	11					..	300	70	2	49	28	..	3	50	523
St. Martins							..	25	17	..	12	2	13	1	7	45
St. Marys	114	12	95,35,30,	60	12	8	1	63	29	..	13	14	9	1	7	80
St. Paul																
St. Stephen, Christ Ch.	130	143	100,	63	15	7	..	63	47	4	8	4	7	1	10	101
St. Stephen, Trinity.																
St. John Baptist	200	673		127	19	17	1	116	15	3	17	3	6	1	16	120
Sackville	115	75	60,250,	87	9	6	.	90	13	11	11	2	5	2	8	65
Shediac																
Simonds	117	..	20,20,30,35,20,25,50,	63	5	2	4	62	21	..	..	4	12	1	4	25
Springfield	152	42	109,107,44,	114	24	8	3	136	11	7	12	3	12	2	7	[illegible]
Stanley	116	32	85,45,48,60,40,16,	61	26	1	2	77	13	1	42	2	8	1	3	47
Sussex	154	73	132,58.	107	41	14	5	129	18	10	39	6	10	2	12	107
Upham	111	11	80,	58	10	..	1	95	18	7	16	7	15	..	....	....
Victoria																
Waterford. St. Mark, S'x	62	66	68,70,51,	49	31	..	..	80	17	3	34	2	8	3	9	61
	77	11	34,32,	..	22	1	1	20	12	..	12	..	3	2	6	43
Weldford	81	66	72,41,	35	6	5	2	36	34	4	..	4	9	1	1	13
Westfield	130	10	75,50,30,	97	6	8	2	93	15	1	11	2	11	2	8	50
Westmoreland	114	14		..	..	2	3	68	9	..	19	2	7	2	8	50
Wicklow	140	34	45,45,50,20,16,	45	1	8	1	35	9	..	..	4	3	1	2	10
Woodstock	145	117	265,55,35,20,13,	190	14	4	4	196	35	2	23	6	20	5	13	112

Abstract Report of the Parishes and Missions of the Diocese of Fredericton for the Year Ending 31st December, 1885.

Parish or Mission.	Value of Churches.	Present Insurance.	Value of Parsonage	Present Insurance.	Value of Sunday-School Buildings.	Present Insurance.	Names of Church Wardens.	Remarks.
The Cathedral								
Albert								
Bathurst								
Bay du Vin	$ 3000	$ 1500	$ 2000	$ 1500			G. J. Williston, J. B. Williston.	
Bright	5400		1800				John McKeen, Tyler Burt.	
Burton	6800		1500	1000			Hon. R. D. Wilmot, C. H. Clowes.	
Cambridge							Morris Scovil, Robert Orchard.	
Campobello	2000	1600	3900	2000	500		Wallace W. Calder, Luke Byron.	
Canning	1200		600				Richard Yeamans, J. Miller.	
Canterbury	1590	1000						
Carleton							W. J. Cornfield, F. C. Whipple.	
Chatham							R. Carman, G. Burchill.	
Derby	3000		1200				W. T, Crocker, D. S. Betts.	
Dorchester	3000	1000	2500	2000	300		G. W. Chandler, D. Chapman.	
Fairville		2000				$ 1000		Missionary
Fredericton							Chief Justice Allen, H. Beckwith.	lately ap't'd
Gagetown	2000	1000	1200	800			J. W. DeVeber. Gabriel DeVeber.	
Grand Falls							F. W. Brown, A. A. Dixon, A. R. Balloch,	
Grand Manan							[T. M. Richards.	
Hampton							Chas. J. Smith, Geo. Otty.	
Johnson	1500	800	600	400			T. H. Pearson, C. F. Cody.	
Kingsclear	2200	700	1500	800			John H. Lee, John C. Murray.	
Kingston		1500					W. Pickett, D. P. Wetmore,	
Maugerville								
Moncton	6200	4050	800	500	500	300	Bliss Botsford, George Taylor,	
Musquash	3400	1600	800	600			Joshua Knight, W. Smith.	
New Maryland	2000							

Gagetown	2000	1000	1200	600			F. W. Brown, A. A. Dixon, A. R. Balloch, [T. M. Richards.	
Grand Falls								
Grand Manan							Chas. J. Smith, Geo. Otty.	
Hampton							T. H. Pearson, C. F. Cody.	
Johnson	1500	800	600	400			John H. Lee, John C. Murray.	
Kingsclear	2200	700	1500	800			W. Pickett, D. P. Wetmore,	
Kingston		1500						
Maugerville								
Moncton	6200	4050	800	550	500	300	Bliss Botsford, George Taylor,	
Musquash	3400	1600	800	600			Joshua Knight, W. Smith.	
New Maryland	2000						James Horncastle, W. H. McKnight.	
New Denmark	1500	1000					W. B. L. Petersen, F. Feffisen.	
Newcastle	3000	1700	1700	1100	1500	800	R. B. Haddow, Wm. Maltby.	
Norton	3000		1000	800			J. B. S. Raymond, Chas. Dixon.	
Petersville	4500	1000	2000	2000			M. McKenzie, J. Corbitt.	For 2 mos.
Petitcodiac	2500	1700	1500	1000			C. E. Flewelling, J. Morton, J.C. Price, D.	[only.
Prince William	4700		1500	1000			J. Henry, G. Hood, S. Ingraham, H. [Seely.	
Queensbury	1640		750				[Miller.	
Restigouche								
Richibucto								
Richmond	2000	1000	1500	1000			Wm. Stokes, A. McIntyre.	Parish Vac't
Rothesay								
St. Andrews							Hon. B. R. Stevenson, Henry Osborn.	
St. David	1500	500	1200	1000			Frederick Thomson, Wm. Wilson. [Scott.	
St. George	3000		3000	1500	500	200	J. Gillespie, J. Messinite, J. A. Crickard, J.	
St. James							R. W. Crookshank, E. Willis.	
St. John							C. W. Weldon, John Sears.	
St. Mark							J. R. Ruel, T. W. Daniel.	
St. Martins	1500	1000	2000	1000			J. Osborne, M. Daly.	Miss'n Vac't
St. Mary's	3000	1500			400	350	Geo. Armstrong, J. V. C. Wetmore.	
St. Paul								
St. Stephen, Christ Ch							W. C. H. Grimmer, W. F. Vroom.	
St. Stephen, Trinity								
St. John Baptist								
Sackville	4200	2500	2500	2000	1000	900	S. Bulmer, J. F. Allison.	
Shediac								
Simonds	1200	600					Wm. Evans, J. K. Daly.	
Springfield	4200	2600	1800	1000			J. H. Marvin, [illegible] Scovil.	
Stanley	2500	1500	1800	1000			Thomas Douglas, Edward Spear.	
Sussex							T.O.Arnold, E[illegible], G.M.Campbell,	
Upham							A. Sherwood, [illegible] [W.T. Peters.	
Victoria								
Waterford, St Mark, Sussex.	1000	500					Richard Bell, [illegible]	
Weldford	1600						Thos. D. Holmde[illegible] J. Ba[illegible]vin.	For 9 mos. on
Westfield	3000		2000	1000	500	200	W, H. Waters, J. Perkins,	[acc't illness.
Westmorland							R. Siddall, S. Siddall. [R. W. Balloch.	
Wicklow	1500	1000					Thos. Wakem, D. Stewart, G. S. Wiggins,	
Woodstock	12000	8000					J. D. Ketchum, W. F. Dibblee.	

Statement for S. P. G., 31st December, 1885.

1. Communicants—counting all those who, having had opportunity, have communicated at least three times within the year.
2. Income from Local Endowment for the support of the Clergy.
3. Income from Offertory Collections.
4. Income from Pew Rents.
5. Income from other donations for Church purposes—including the assessment and all other sums given for the maintenance of the Church in the Parish or Mission (exclusive of the Offertory collections or pew rents), and also all sums given for the support of the Church in the Diocese.
6. Income for Church purposes from other sources—including income from Church Lands (not Glebe), and income on any moneys invested for the use of the Church.

No.	Parish or Mission.	1	2	3	4	5	6
1	Aberdeen	.....	.....	.....	.....	.....	.....
2	Albert,	18	.....	$62	.....	$757	.....
3	Andover.....(1884)	60	$24	.....	.....	.....	.....
4	Bathurst.....(1884)	87	.....	176	.....	463	.....
5	Baie des Vents	45	.....	67	.....	230	.....
6	Bright .....(1884)	44	.....	28	.....	211	.....
7	Burton	38	.....	120	.....	530	$7
8	Campobello	31	.....	224	.....	526	.....
9	Cambridge.....(1884)	70	496	50	.....	260	24
10	Canterbury	13	.....	50	.....	150	.....
11	Canning	40	.....	30	.....	200	.....
12	Carleton—St. George	90	249	560	.....	236	265
13	" Victoria	66	.....	185	$56	380	500
14	Chatham	110	.....	1,042	.....	299	105
15	Derby	38	.....	92	.....	719	36
16	Douglas	.....	.....	.....	.....	.....	.....
17	Dorchester	70	.....	300	110	950	....
18	Fredericton	144	1,200	180	.....	2,200	600
19	Fredericton—Cathedral	338	506	1,799	.....	.....	.....
20	Gagetown	92	144	63	.....	205	10
21	Grand Falls	25	.....	81	.....	480	.....
22	Grand Manan.....(1883)	32	150	.....	.....	280	.....
23	Greenwich.....(1884)	46	.....	122	.....	404	.....
24	Hampton	192	504	290	.....	1,168	.....
25	Johnston	23	55	29	.....	449	.....
26	Kingsclear	66	56	109	.....	550	.....
	Forward	1,828	$3,384	$5,659	$166	$11,647	$1,547

STATEMENT FOR S. P. G.—Continued.

No.	PARISH OR MISSION.	1	2	3	4	5	6
	Brought forward.....	1,828	$3,384	$5,659	$166	$11,647	$1,547
27	Kingston.....	222	70	248	80	1,064	.....
28	Lancaster.....	60	.....	100	.....	300	.....
29	Maugerville.....	40	404	.....	.....	300	.....
30	Moncton .....(1884)	85	.....	837	.....	1,513	.....
31	Musquash.....	109	.....	64	.....	460	.....
32	New Maryland.....	18	.....	35	.....	164	.....
33	Newcastle.....	69	120	541	.....	129	.....
34	New Denmark.....	50	.....	16	.....	276	.....
35	Norton.....	90	.....	15	.....	454	47
36	Petitcodiac.....(1884)	61	.....	148	.....	252	.....
37	Petersville.....(1884)	58	.....	40	.....	585	68
38	Prince William.....	52	.....	44	.....	764	71
39	Portland—St. Luke.....	90	.....	1,076	938	1,964	250
40	" St. Paul.(1884)	324	319	1,265	862	2,899	.....
41	" St. John Baptist	116	.....	1,465	.....	1,823	150
42	Restigouche..... (1884)	26	.....	365	.....	260	.....
43	Richibucto.....	50	120	110	60	869	.....
44	Richmond.....	72	.....	88	.....	476	.....
45	Rothesay.....(1883)	250	.....	800	.....	52	.....
46	Sackville.....	79	.....	125	.....	742	140
47	St. Andrews.....	173	320	623	350	1,026	370
48	St. David.....	66	.....	41	.....	395	.....
49	St. George.....	84	90	213	.....	518	.....
50	St. John—Trinity.....	350	.....	850	2,500	1,995	6,325
51	" St. John's.....	200	.....	1,514	1,400	2,950	430
52	" St. James'.....	175	400	1,800	.....	158	.....
53	" St. Mary's.....	100	.....	746	.....	1,044	.....
54	St. Martins.....(1884)	55	.....	143	.....	446	.....
55	St. Mary's.....	63	42	105	.....	235	.....
56	St. Stephen—Christ Ch...	63	996	548	.....	457	79
57	" Trinity Ch, (1884)	45	.....	579	475	180	337
58	Simonds.....	30	.....	68	.....	273	.....
59	Springfield.....	112	70	100	.....	230	115
60	Sussex.....	129	218	553	.....	475	229
61	Stanley.....	77	.....	54	.....	400	.....
62	Shediac.....(1883)	56	385	354	.....	80	115
63	Upham.....	58	.....	71	16	397	4
64	Waterford.....(1884)	50	.....	53	.....	410	.....
65	Weldford.....	19	.....	81	.....	258	.....
66	Westfield.....	93	180	90	.....	516	.....
67	Westmorland.....	85	265	.....	.....	.....	125
68	Wicklow.....	35	.....	.....	.....	240	.....
69	Woodstock.....	190	141	2,045	.....	185	96
		6,057	$7,524	$23,672	$6,847	$39,861	$10498

Self-sustaining Missions included in S. P. G. Return, 31st Dec. 85.

No.	NAME.	1	2	3	4	5	6
3	Andover	60	$24	.....	.....	.....	.....
14	Chatham	110	.....	$1,042	.....	$299	$105
12	Carleton—St. George	90	249	560	.....	236	265
13	Carleton—Victoria	66	.....	185	$56	380	500
17	Dorchester	70	.....	300	110	950	.....
18	Fredericton	144	1,200	180	.....	2,200	600
19	Fredericton—Cathedral	338	506	1,799	.....	.....	.....
24	Hampton	192	504	290	.....	1,168	.....
29	Maugerville	40	404	.....	.....	300	.....
40	Portland—St. Paul	324	319	1,265	862	2,899	.....
41	" St. John Baptist	116	.....	1,465	.....	1,823	150
39	" St. Luke	90	.....	1,076	938	1,964	250
45	Rothesay	250	.....	800	.....	52	.....
60	Sussex	129	218	553	.....	475	229
62	Shediac	56	385	354	.....	80	115
56	St. Stephen—Christ Ch.	63	996	548	.....	457	79
57	St. Stephen—Trinity Ch.	45	.....	579	475	180	337
47	St. Andrews	173	320	623	350	1,026	370
50	St. John—Trinity Ch.	350	.....	850	2,500	1,995	6,325
51	St. John—St. Johns Ch.	200	.....	1,514	1,400	2,950	430
53	St. John—St. Marys Ch.	100	.....	746	.....	1,044	.....
52	St. John—St. James Ch.	175	400	1,800	.....	158	.....
69	Woodstock	190	141	2,045	.....	185	96
67	Westmorland	85	265	.....	.....	.....	125
		3,456	$5,931	$18,574	$6,691	$20,821	$9,976

Statement for S. P. G., 31st Dec. 1885.

Area of the Diocese, square miles,	27,174
Total population of Diocese,	321,233
Members of the Church of England	46,768
Communicants	6,057
Clergy,	73
Parishes or Missions	69

INCOME.

	AIDED.	SELF-SUSTAINING.	TOTAL.
Local Endowment for Clergy	$1,593	$5,931	$7,524
Offertory Collections	5,098	18,574	23,672
Pew Rents,	156	6,691	6,847
Other Sources (Church Lands)	522	9,976	10,498
S. P. G. Grant, £1300	6,290	.....	6,290
Other Donations	19,040	20,821	39,861
	32,699	$61,993	$94,692

DIOCESAN CHURCH SOCIETY.

ASSETS AND INCOME, MAY 1st, A. D. 1886.

ASSETS.	PAR UALUE.	YEARLY INCOME.
Debentures and Bank Stock General Investments,	$20,059 68	$ 948 59
Loans to S. P. C. K. Depository, ...	800 00	*nil.*
Debentures and Mortgages, Chipman Trust, ...	40,000 00	2,250 00
Debentures, Merritt Trust	3,900 00	234 00
Real Estate, Hazen Trust, ...	15,000 00	525 44
Brick Building, St. John, Scovil Trust, part value,	2,090 59	*nil.*
Hazen Trust, Principal Account, ...	1,868 00	112 08
Cash Account, ...	1,457 74	*nil.*
Loans to Missionaries, ...	500 00	*nil.*
	$85,676 01	

Less Balances due the following Accounts:		
Widows and Orphans Fund Acconnt,	$996 17	
do. Special Fund,	472 02	
Incapacitated Clergy Fund Account,	417 32	
do. Special Fund,	4,352 21	
Education of the Children of the Clergy Fund Account, ...	549 79	
Divinity Scholarships Fund Account,	104 84	
Scovil Trust Income, ...	289 87	
Missionary Assessments, ...	24 50	
General Investments Interest, ...	66 00	
General Purposes Account, ...	2,070 15	
West Trust, ...	400 00	
St. George and Pennfield Trust, ...	7 47	
Glebe Lands Trust Account, ...	611 77	
		$10,362 11

General Investments Interest, ...	66 00	
General Purposes Account, ...	2,070 15	
West Trust, ...	400 00	
St. George and Pennfield Trust, ...	7 47	
Glebe Lands Trust Account, ...	611 77	
		$10,362 11

			APPLICABLE TOWARDS
	$75,313 90	4,070 11	General Purposes.
Brick Building, St. John, Scovil Trust, part value,	5,574 92	*nil.*	Support of resident Clergyman near St. James' Church in Cambridge.
do. do. do.	334 49	*nil.*	Repairs of St. James' Church and premises, Cambridge.
Debentures, ...	18,400 00	1,104 00	Widows and Orphans Fund.
do.	5,600 00	336 00	Incapacitated Clergy Fund.
do.	1,500 00	90 00	Education of the Children of the Clergy Fund.
do.	1,200 00	72 00	Divinity Scholarship Fund.
do. Wheten Richibucto Trust...	2,000 00	120 00	Rector of Richibucto.
do. St. Peter's (Derby) Trust	600 00	36 00	Rector of St. Peter's Church, Derby.
	$110,523 31	$5,828 11	

MEMORANDUM.

The Society also holds the following Life Insurance Policies, presented, in each case, by the parties assured, who still pay the yearly premium.

SIR S. L. TILLEY, Policy in the Phœnix Mutual Life Insurance Company of Hartford, $1,000.00.

REV. JAMES NEALES, Policy in the Standard Life Insurance Company of Edinburgh, £600 0 0 sterling, with profits, subject to certain annuities.

The total value of the SCOVIL TRUST PROPERTY is estimated at $8,000.00, which amount is divided, in the above statement, in the same proportion as the payments which are to be made out of the revenue are stated in the will.

GEO. E. FAIRWEATHER,
Treasurer.

MISSIONARIES' SALARIES.—YEAR 1885-6.

MISSION.	MISSIONARY.	TIME.	AUTHORIZED.		SETTLED.		UNSETTLED	
			Assessm't.	Grant.	Assessm't.	Grant.	Ass'mt	Grant.
Albert	Rev. A. J. Cresswell	One year,	$207 50	$492 50	$207 50	$492 50	.....	.....
Bathurst	" W. H. Street	1 April to Oct. 1, '85,	192 50	207 50	192 50	207 50	.....	.....
Bay du Vin	" W. J. Wilkinson	One year,	227 50	472 50	227 50	472 50	.....	.....
Bright	" W. LeB. McKiel	"	327 50	472 50	245 00	472 50	$82 50	.....
Burton	" W. Greer	"	387 50	312 50	387 50	312 50	.....	.....
Campobello	" H. H. Neales	"	290 00	410 00	290 00	410 00	.....	.....
Cambridge	" C. H. Hatheway	"	210 00	190 00	210 00	190 00	.....	.....
Canterbury	" C. A. S. Warneford	"	215 00	485 00	215 00	485 00	.....	.....
Canning	" J. E. P. B. Williams	1 July, '85 to 1 Apr. '86	150 00	300 00	150 00	300 00	.....	.....
Derby	" A. F. Hiltz	One year,	263 50	456 50	263 50	456 50	.....	.....
Fairville	.....	1 Apr. '85 to 1 July '85	60 00	40 00	60 00	40 00	.....	.....
Gagetown	" Jas. Neales	One year,	207 50	492 50	207 50	492 50	.....	.....
Greenwich	" D. W. Pickett	"	287 50	472 50	287 50	472 50	.....	.....
Grand Manan	" W. S. Covert	"	287 50	352 50	287 50	352 50	.....	.....
Grand Falls	" W.B. Armstrong	"	357 50	342 50	357 50	342 50	.....	.....
Johnston	" C. P. Hanington	"	207 50	492 50	207 50	492 50	.....	.....
Kingsclear	" H. Montgomery	"	320 00	380 00	320 00	380 00	.....	.....
Kingston	" H.S. Wainwright	"	537 50	225 00	537 50	225 00	.....	.....
Lancaster	" J. C. Titcombe	1 July '85 to 1 Apr. '86	260 00	240 00	260 00	240 00	.....	.....
Moncton	" A. Hoadley	One year,	607 50	192 50	607 50	192 50	.....	.....
do.	Assistant	1 July '85 to 1 Apr. '86	75 00	191 65	75 00	191 65	.....	.....
Musquash	" H. M. Spike	One year,	407 50	392 50	407 50	392 50	.....	.....
New Denmark	" N. M. Hansen	"	247 50	352 50	247 50	352 50	.....	.....
New Maryland	" F. Alexander	"	95 50	104 50	95 50	104 50	.....	.....
Newcastle	" J. H. S. Sweet	"	466 00	234 00	466 00	234 00	.....	.....
Newc'stle, G. L	" J. E. P. B. Williams	1 Apr. '85 to 1 July '85	25 00	50 00	25 00	50 00	.....	.....
Norton	" E. A. Warneford	One year,	367 50	312 50	367 50	312 50	.....	.....

do.	Assistant	1 July '85 to 1 Apr. '86	407 50	392 50	407 50	392 50	.....	.....
Musquash	" H. M. Spike	One year,	247 50	352 50	247 50	352 50	.....	.....
New Denmark	" N. M. Hansen	"	95 50	104 50	95 50	104 50	.....	.....
New Maryland	" F. Alexander	"	466 00	234 00	466 00	234 00	.....	.....
Newcastle	" J. H. S. Sweet	"	25 00	50 00	25 00	50 00	.....	.....
Newc'stle, G. L	" J. E. P. B. Williams	1 Apr. '85 to 1 July '85	367 50	312 50	367 50	312 50	.....	.....
Norton	" E. A. Warneford	One year,						
Petitcodiac	" C. Willis	One year,	307 50	472 50	307 50	472 50	.....	.....
Petersville	" W. H. Street	1 Oct. '85 to 1 April '86	125 00	108 33	125 00	108 33	.....	.....
Prince Wm.	" A. Lowndes	One year,	307 50	372 50	262 50	372 50	45 00	.....
Restigouche	" E. P. Flewelling	1 April '85 to 1 Jan. '86	203 00	337 00	203 00	337 00	.....	.....
Richibucto	" F. H. Almon	1 April '85 to 1 Oct. '85	232 50	87 50	232 50	87 50	.....	.....
do.	" W. L. Currie	1 Jan. '86 to 1 Apr. '86	117 50	40 00	117 50	40 00	.....	.....
Richmond	" F. W. Vroom	1 April '85 to 1 Oct. '85	192 50	157 50	192 50	157 50	.....	.....
Sackville	" C. F. Wiggins	One year,	419 50	80 50	419 50	80 50	.....	.....
Simonds	" G. Schofield	"	267 50	500 50	267 50	500 50	.....	.....
Springfield	" J. H. Talbot	"	327 50	352 50	327 50	352 50	.....	.....
Stanley	" H. T. Parlee	"	307 50	392 50	307 50	392 50	.....	.....
St. David	" J. W. Milledge	"	287 50	412 50	287 50	412 50	.....	.....
St. George	" R. E. Smith	"	447 50	307 50	447 50	307 50	.....	.....
St. Mary's	" W. Jaffrey	"	267 00	413 00	267 00	413 00	.....	.....
St. Martin's	" J. Lockward	1 April to July '85,	.....	110 00	.....	110 00	.....	.....
Upham	" S. J. Hanford	One year,	239 50	460 50	239 50	460 50	.....	.....
Waterford	" J. R. DeW. Cowie	"	200 00	500 00	200 00	500 00	.....	.....
Weldford	" H. Holloway	"	227 50	498 50	227 50	498 50	.....	.....
Westfield	" A. V. Wiggins	"	247 50	352 50	247 50	352 50	.....	.....
Wicklow	" J. E. Flewelling	"	231 50	528 50	231 50	528 50	.....	.....
Woodstock Lay Reader,	Mr. A. W. M. Harley,	"	107 50	152 50	107 50	152 50	.....	.....
			$12,350 50	$15,303 48	$12,223 00	$15,303 48	$127 50	

GENERAL PURPOSES ACCOUNT.

Dr.		Cr.	
To third payment Maugerville grant.....	$100 00	By Balance.....	$ 1,672 80
" Missionary Grants, paid per statement...	15,591 22	" S. P. G. Grants, per statement	6,946 84
" S. P. G. Pensions " "	1,462 68	" Subscript'ns & collections, per statements,	
" Officers' Salaries, " "	400 00	Year, 1884—1885	213 83
" Contingencies, " " ...	512 72	" 1885—1886	6,452 81
" Balance.....	2,070 15	" 1886—1887	327 40
		" Children's Mission Boxes, per statement,	315 72
		" Hazen Trust, " "	525 44
		" Interest, " "	3,597 59
		Returned by Rev. H. H. Barber, being part of special grant made to him as Rector Shediac.....	32 34
		" Gordon Trust Fund interest.....	51 00
	$20,136 77		$20,136 77
		By Balance.....	2,070 15

June 10, 1886.

GEO. E. FAIRWEATHER,

Treasurer.

Missionary Grants.

1885–1886 Total Grants			$15,303 48
1884–1885 Bathurst, January and April	$210 00		
Ludlow Special	28 58		
Moncton, month April, 1886	15 83		
Campobello, do.	33 33		
		$	287 74
To debit of General Purposes Account			$15,591 22

S. P. G. Pensions.

1 April, 1885, to 1 April, 1886.

Rev. Canon Walker	$ 486 68
Mrs. Street, widow of Rev. S. D. Lee Street	244 00
" Coster, " " F. Coster	244 00
" Black, " " John Black	244 00
" Coster, " " N. A. Coster	244 00
To debit of General Purposes Account	$1,462 68

Officers' Salaries.

Rev. Canon Ketchum, Secretary.	
1 April, 1885, to 1 April, 1886, 1 year	$100 00
Geo. E. Fairweather, Treasurer.	
1 April, 1885 to 1 April, 1886, 1 year	300 00
To debit of General Purposes Account	$400 00

GEO. E. FAIRWEATHER,
Treasurer.

Contingencies' Account.

1885.			
June 12	To	G. W. Day, Leaflets	$ 17 00
"	"	do. Printing	8 25
July 4	"	Rent of box Bank of Nova Scotia	10 00
"	"	G. W. Day	1 50
" 14	"	G. W. Day	3 75
" 16	"	Rev. W. Q. Ketchum, expenses Annual Meeting	4 25
Aug. 22	"	G. W. Day	3 00
Sept. 24	"	Barnes & Co., Printing report 1885	226 04
Oct. 8	"	Rev. W. Q. Ketchum, expenses	8 26
Nov. 11	"	Barnes & Co., Printing report No. 2, '85,	76 74
1886.			
Jan. 12	"	"Globe," printing leaflets,	27 50
"	"	do printing	85
" 15	"	G. W. Day "	1 00
June 1	"	Ellis Robertson & Co	2 75
" 4	"	J. & A. McMillan	63 17
"	"	Rev. W. Q. Ketchum	14 68
"	"	"Chronicle," per H. W. Frith, Esq	41 00
"	"	Postage, &c	2 98
		To debit of General Purposes Account,	$512 72

S. P. G. Grants.

1885.					
June 29	By	Quarter ending	1st July, 1885,	£375,	$1807 37
Sept. 30	"	do	1st Oct. "	375,	1807 37
1886.					
Jan. 1	"	do	1st Jan. 1886,	375,	1815 70
April 7	"	do	1st April "	312-10	1516 40
		Total,			$6946 84

..$ 17 00
.. 8 25
.. 10 00
.. 1 50
.. 3 75
al
.. 4 25
.. 3 00
.. 226 04
.. 8 26
5, 76 74

.. 27 50
.. 85
.. 1 00
.. 2 75
.. 63 17
.. 14 68
.. 41 00
.. 2 98

t, $512 72

$1807 37
1807 37

1815 70
10 1516 40

. $6946 84

Subscriptions and Collections, 1884—1885.

1885.				
June 13	By	Fredericton, Rev. G. G. Roberts.....		$30 00
"	"	Campobello, Rev. H. H. Neales,.....		40 00
July 1	"	Wicklow, balance.....		26 04
"	"	Bright, do		30 97
" 2	"	Campobello, do		37 50
" 6	"	Fredericton, do		41 17
Aug. 18	"	Fredericton, do		8 15
		Total paid in.....		$213 83

SUBSCRIPTIONS AND COLLECTIONS, 1885-1886.

	Paid last year.	Paid this year.	Unpaid.	Total.
Albert	...	$42 50	...	$42 50
Bathurst	...	88 38	...	88 38
Bay du Vin	...	50 06	...	50 06
Burton	...	129 06	...	129 06
Cambridge	...	59 36	...	59 36
Canning	...	17 50	...	17 50
Campobello	...	33 33	$50 47	83 80
Carleton and Fairville....	...	39 00	...	39 00
Chatham	...	130 69	...	130 69
Derby..	...	131 75	. .	131 75
Dorchester	$9 87	190 47	...	200 34
Fredericton	68 55	1108 56	30 00	1207 11
Gagetown	3 38	51 50	...	54 88
Grand Falls	...	52 52	...	52 52
Grand Manan...	...	13 15	...	13 15
Greenwich	...	58 00	...	58 00
Hampton	...	....	133 30	133 30
Johnston	...	86 34	...	86 34
Kingslear	4 00	59 25	12 75	76 00
Kingston	11 76	49 89	...	61 65
Moncton	...	80 50	...	80 50
Musquash	...	75 53	...	75 53
Newcastle	...	102 52	...	102 52
New Denmark	...	22 75	...	22 75
New Maryland..	..	70 30	...	70 30
Norton	...	65 85	14 40	80 25
Petitcodiac	...	103 20	...	103 20
Prince William..	...	31 40	...	31 40
Restigouche	...	80 54	...	80 54
Richibucto	...	67 68	...	67 68
Richmond	...	93 49	...	93 49
Rothesay	...	58 00	...	58 00
Sackville	...	61 70	...	61 70
St. Andrews	...	322 90	...	322 90
St. David	10 00	96 25	...	106 25
Forward, ...	$107 56	$3723 92	$240 92	$4072 40

SUBSCRIPTIONS AND COLLECTIONS.—CONTINUED.

	Paid last year.	Paid this year.	Unpaid.	Total.
Brought forward, ...	$107 56	$3723 92	$240 92	$4072 40
St. George	...	78 13	...	78 13
St. James	...	32 85	...	32 85
St. John (Trinity)	46 81	426 87	...	473 68
St. John Baptist	...	544 90	...	544 90
St. Mark	...	351 60	...	351 60
St. Martins	6 86	34 36	...	41 22
St. Marys	..	50 26	...	50 26
St. Paul	...	318 20	...	318 20
St. Stephen	...	79 65	2 26	81 91
Simonds	...	10 00	...	10 00
Springfield	...	88 16	10 00	98 16
Stanley	...	39 00	...	39 00
Sussex	...	97 14	...	97 14
Upham	8 15	105 59	...	113 74
Victoria	...	15 00	...	15 00
Waterford	...	85 16	...	85 16
Westfield	...	61 86	...	61 86
Wicklow	...	49 00	...	49 00
Woodstock	...	180 58	...	180 58
Bishop	47 00	....	...	47 00
Bishop Coadjutor	50 00	....	...	50 00
Rev. H. B. Morris	...	1 20	...	1 20
Mrs. Cronchrite	...	2 00	...	2 00
Catherdral	...	57 66	...	57 66
Rev. T. Hartin..	...	5 00	...	5 00
Mrs. G. Blatch..	...	2 00	...	2 00
Prince William (special)..	...	6 00	...	6 00
Millville (special)	...	4 52	...	4 52
Bright (special)	...	2 20	...	2 20
	$266 38	$6452 81	$253 18	$6972 37

MEMO.—Of the sums unpaid as above, the following amounts have been written off by order, namely, Campobello, $21.97, Fredericton, $5.00, St. Stephen, $2.26, and the amounts remains unpaid are Fredericton, $10.00 and Springfield, $10.00.

SUBSCRIPTIONS AND COLLECTIONS, 1886-'87.

1885.			
Oct. 12.	By	Trinity Church Harvest Collections,...	$61 44
17.	"	St. Mark, St. John, per F. O. Allison..	55 00
19.	"	St. Luke, Portland, per A. C. F. Sorrell,	14 54
22.	"	New Maryland.....	2 44
24.	"	Gagetown, Rev. James Neales	4 73
31.	"	Richibucto, Rev. F. H. Almon.....	10 00
Nov. 1.	"	Mrs. R. C. Gordon.....	76 00
Dec. 5.	"	do. do.	13 00
1886.			
Jan. 1.	"	Moncton, Rev. A. Hoadley.....	9 81
Mar. 11.	"	Rev. T. C. Dowling, Christ Church, St. Stephen.....	2 81
Apr. 29.	"	Trinity Church Offertory.....	63 00
May 4.	"	do. Young Men's Bible Class Easter Offering.....	7 00
11.	"	Collection at Springfield, Rev. J. H. Talbot.....	7 63
		Total amount received.....	$327 40

Children's Mission Boxes---1885-86.

Carleton and Fairville	$4 57
Derby, ...	4 56
Dorchester, ...	4 00
Fredericton, ...	97 07
Gagetown, ...	7 64
Greenwich, ...	6 50
Hampton, ...	9 72
Kingston, ...	2 25
Maugerville, ...	5 70
Newcastle, ...	6 34
Restigouche, ...	5 64
Richibucto, ...	5 10
St. James, ...	7 91
St. John Baptist, ...	25 53
St. Paul, ...	43 80
St. Stephen, ...	19 68
Springfield, ...	1 07
Upham, ...	9 69
Waterford, ...	4 84
Westfield	15 29
Woodstock, ...	21 33
Children's Service, St. James, St. John, ...	7 49
Total amount received, ...	$315 72

Hazen Trust Income Account.

Rents collected during the year....				....$940 10

Dr.

June	20	Taxes—Parish of Rothesay, ...	$0 40	
July	11	H. S. French, ...	2 00	
Aug.	6	Taxes Parish of Rothesay, ..	64	
"	22	Road money do. ..	50	
"	27	Portland Taxes, 1885, $134.27, less 5 %....	127 56	
Sept.	5	P. O'Neill, repairs to barn, ...	35 50	
"	23	City taxes, $56.40, less 5 %	53 58	
Oct.	10	School taxes, G. G. Gilbert, ...	9 20	
Nov.	24	Water Rates, 1885, ...	12 80	
Dec.	18	Taxes Parish Simonds, ...	11 40	
		Commission to Treasurer, ...	47 00	
		One year's interest Hazen principal account, ...	112 08	
		General Purposes Account, ...	525 44	
				940 10

HAZEN TRUST RENT ROLL, 1885-86.

Tenant.	Situation.	Rent Payable.	Yearly Rent.	Arrears.	Rent 1885-86.	Total.	Paid.	Owing.	Total.
Mary Rice	Waterloo Street	1 May, 1 Nov.	$28 00	$85 0	$28 00	$113 00	$17 00	$96 00	$113 00
Estate Jas. Albyn	do.	do.	26 00	.....	26 00	26 00	26 00	.....	26 00
Wm. J. Patterson	do.	do.	37 00	.....	37 00	37 00	37 00	.....	37 60
Samuel McBride	do.	do.	28 00	.....	28 00	28 00	28 00	.....	28 00
do.	Gilbert Road	do.	28 00	.....	28 00	28 00	28 00	.....	28 00
Estate C. H. Foster	do.	do.	30 00	55 00	30 00	85 00	17 00	68 00	85 00
Estate John Walsh	do.	do.	30 00	.....	30 00	30 00	30 00	.....	30 00
John Cowan	do.	do.	82 50	.....	82 50	82 50	82 50	.....	82 50
Samuel Mallery	do.	do.	72 00	6 00	72 00	78 00	78 00	.....	78 00
Thomas P. Trueman	do.	do.	36 00	18 00	36 00	54 00	36 00	18 00	54 00
E. Riley	City Road	do.	50 00	.....	50 00	50 00	50 00	.....	50 00
do.	do.	do.	30 00	.....	30 00	30 00	30 00	.....	30 00
do.	do.	do.	36 00	.....	36 00	36 00	36 00	.....	36 00
J. A. & W. A. Chesley	Straight Shore	do.	50 00	.....	50 00	50 00	50 00	.....	50 00
do.	do.	do.	54 00	.....	54 00	54 00	54 00	.....	54 00
do.	Harrison Street	do.	50 00	.....	50 00	50 00	50 00	.....	50 00
W. Lynch	Straight Shore	do.	30 00	.....	30 00	30 00	30 00	.....	30 00
Felix O'Neill	do.	do.	24 00	172 50	24 00	196 50	10 00	186 50	196 50
Joseph McHugh	Harrison Street	do.	35 00	186 50	35 00	221 50	43 00	178 50	221 50
Mary Geary	do.	do.	30 00	129 00	30 00	159 00	38 00	121 00	159 00
Margaret J. McBeath	do.	do.	32 00	97 00	32 00	129 00	20 00	109 00	129 00
Alexander Duff	Old Bridge Road	do.	80 00	40 00	80 00	120 00	.....	120 00	120 00
Phillip O'Neil	Marsh Road	do.	40 00	.....	40 00	40 00	40 00	.....	40 00
do.	do.	1 June, 1 Dec.	40 00	40 00	40 00	80 00	60 00	20 00	80 00
Patrick McCarthy	Pond Street	do.	30 00	85 50	30 00	115 50	25 35	90 15	115 50
Mrs. Chas. Rogers	.....	do.	.....	.....	5 25	5 25	5 25	.....	5 25
Phillips & Harlis	.....	do.	.....	.....	4 00	4 00	4 00	.....	4 00
Porter & Horgan	.....	do.	.....	15 00	.....	15 00	15 00	.....	15 00
				$929 50	$1,017 75	$1,947 25	$940 10	$1,007 15	$1,947 25

Scovil Trust.

The Property belonging to this Trust consists of a Brick Building and Leasehold Lot on North Market Wharf, St. John.

The net proceeds are applicable, under the Will of the late Mr. Scovil, as follows :

$400.00 per annum "towards the support of a resident Clergyman near St. James' Church, in Cambridge."

$24.00 per annum "towards keeping said Church and premises in repair."

Remainder (if any) "for the General Purposes of the Society."

1885.		
May	By Balance	$266 66
	" Wm. F. Harrison & Co., 1 year's rent	600 00
		$866 66

1885.		Dr.			
Sept.	23,	To City taxes, $90, less 5 per cent		$85 50	
Oct.	13,	" Rev. C. H. Hatheway for months of July, August and September		100 00	
Nov.	3,	" Prem. Ins. on building		30 00	
Nov.	20,	" Repairs to building		1 30	
Nov.	20,	" Deforest, Harrison & Co., repairs,		11 43	
Nov.	24,	" Water Rates, 1885		18 00	
1886.					
Jan.	22,	" Rev. C. H. Hatheway, October, November and December		100 00	
Mar.	11,	" Ellis, Robertson & Co., account June 30, 1885		4 00	
May	3,	" Ground rent, one year		28 00	
May	3,	" Repairs to building :			
		G. S. Fisher	$ 3 59		
		J. McDade	11 05		
		J. Redfern	50 59		
				65 23	
May	5,	" Rev. C. H. Hatheway, January, February, March and April		133 33	
May	5,	" Balance carried forward, $266.66 of which is payable to Cambridge by order, Report 1883, page 99.		289 87	
					866 66

Interest.

Chipman Trust, ...	$2,401 00	
Merritt "	234 00	
General Investments, ...	2,614 18	
Hazen Trust, ...	112 08	
		$5,361 26
Widows and Orphans Fund.....	$1,056 00	
Incapacitated Clergy "	336 00	
Education of the Children of the Clergy Fund, ...	90 00	
Divinity Scholarships Fund, ...	72 00	
Incapacitated Clergy Special Fund	209 67	
General Purposes Account, ...	3,597 59	
		5,361 26

May, 1886.

CHIPMAN TRUST FUND.

(BEQUEST OF THE LATE CHIEF JUSTICE CHIPMAN.)

The Capital amount of this Fund is $40,000.00, the interest of which is applicable to the General Purposes of the Society. The Principal is invested at present as follows :

INVESTMENTS.

Investment.	No.	Date	Amount.	Due.	Interest Payable.	Rate.	Interest Collected.
Province of N. B. Debenture.	23	10 Aug., 1875.	$500	10 Aug., 1905.	10 Feb. 10 Aug.	6 p.c.	$30 00
do.	24	"	500	"	"	"	30 00
do.	43	30 June, 1875.	500	30 June, 1895.	1 Jan. 1 July.	"	30 00
do.	67	1 Sept. 1875.	500	1 Sept., 1905.	1 Mar. 1 Sept.	"	30 00
do.	68	"	500	"	"	"	30 00
do.	221	1 Feb., 1876.	500	1 Feb., 1906.	1 Feb. 1 Aug.	"	30 00
do.	223	"	500	"	"	"	30 00
do.	227	"	500	"	"	"	30 00
do.	267	13 July, 1876.	500	13 July, 1906.	13 Jan. 13 July.	"	30 00
do.	268	"	500	"	"	"	30 00
do.	271	"	500	"	"	"	30 00
do.	273	"	500	"	"	"	30 00
do.	277	"	500	"	"	"	30 00
do.	278	"	500	"	"	"	30 00
do.	279	"	500	"	"	"	30 00
do.	280	"	500	"	"	"	30 00
do.	281	"	500	"	"	"	30 00
do.	282	"	500	"	"	"	30 00
do.	618	2 Aug., 1877.	500	2 Aug. 1907.	2 Feb. Aug.	"	30 00

do.	271	"	500	"	"	"	30 00
do.	273	"	500	"	"	"	30 00
do.	277	"	500	"	"	"	30 00
do.	278	"	500	"	"	"	30 00
do.	279	"	500	"	"	"	30 00
do.	280	"	500	"	"	"	30 00
do.	281	"	500	"	"	"	30 00
do.	282	"	500	"	"	"	30 00
do.	618	2 Aug., 1877.	500	2 Aug. 1907.	2 Feb. Aug.	"	30 00
do.	619	"	500	"	"	"	30 00
do.	707	29 Nov., 1877.	500	29 Nov., 1907.	29 May. 29 Nov.	"	30 00
do.	708	"	500	"	"	"	30 00
do.	718	"	500	"	"	"	30 00
do.	721	"	500	"	"	"	30 00
do.	722	"	500	"	"	"	30 00
do,	723	"	500	"	"	"	30 00
do.	724	"	500	"	"	"	30 00
do.	745	3 June, 1878.	500	3 June, 1908.	3 June. 3 Dec.	"	30 00
do.	746	"	500	"	"	"	30 00
do.	747	"	500	"	"	"	30 00
do.	748	"	500	"	"	"	30 00
do.	749	"	500	"	"	"	30 00
do.	750	"	500	"	"	"	30 00
do.	751	"	500	"	"	"	30 00
do.	752	"	500	"	"	"	30 00
do.	753	"	500	"	"	"	30 00
do.	754	"	500	"	"	"	30 00
do.	755	"	500	"	"	"	30 00
Bond and Mortgage, Wm. Peters,		25 Oct., 1878.	Paid.	25 Oct., 1883.	25 April. 25 Oct.	"	301 00
do. T. McAvity, Senr.,		16 Dec., 1878.	3,000	16 Dec., 1883.	16 June. 16 Dec.	"	180 00
do. T. McAvity, Junr.,		"	3,000	"	"	"	180 00
do. E. I. Simonds,		15 Dec., 1882.	10,000	15 Dec., 1877.	15 June. 15 Dec.	"	600 00
Deposited in Bank Nova Scotia,		28 Apr., 1886.	5,000			3	
			$40,000				$2,401 00

GENERAL INVESTMENTS, 1886.

INVESTMENT.	No.	Date.	Amount.	Due.	Interest Payable.	Rate.	Interest Collected.
St. John Sewerage and Water Debenture,	59	18 July, 1855,	$160 00	1 May, 1895,	1 May, 1 Nov.	6 p.c.	$9 60
do.	100	"	800 00	"	"	"	48 00
do.	113	"	600 00	"	"	"	36 00
do.	171	"	1200 00	"	"	"	72 00
do.	172	"	1200 00	"	"	"	72 00
do.	252	1 May, 1856,	800 00	"	"	"	48 00
do.	425	1 May, 1865,	400 00	"	"	"	24 00
do.	970	1 May, 1875.	1000 00	1 May, 1911,	"	"	60 00
do.	770	9 May, 1873,	500 00	"	"	"	30 00
do.	1177	23 July, 1877,	1700 00	1 May, 1915,	"	"	102 00
St. John City Debt Debenture.....	380	20 May, 1867,	200 00	1 Dec., 1886,	1 June, 1 Dec.	"	12 00
do.	388	11 Aug., 1868,	800 00	1 June, 1888,	"	"	48 00
do.	394	20 Sept., 1869,	1720 00	1 June, 1889,	"	"	103 20
do. Pettingill do.	9	26 April, 1870,	1000 00	1 May, 1890,	1 May, 1 Nov.	"	60 00
do. Pier do.	31	14 Jan., 1871,	1000 00	"	"	"	60 00
do. Restoration do.	9	31 May, 1878,	400 00	1 Nov., 1918,	"	"	24 00
do. Carleton St. do.	3	9 June, 1875,	400 00	1 May, 1895,	"	"	24 00
Carleton Water Debenture.....	94	1 Nov., 1858,	1200 00	1 Nov., 1903,	"	"	72 00
do.	109	"	1000 00	"	"	"	60 00
do.	172	(no date.)	1000 00	"	"	"	60 00
do.	173	"	1000 00	"	"	"	60 00
Portland Fire Debenture.....	1	8 July, 1872,	500 00	1 July, 1892,	1 Jan., 1 July,	"	30 00
do.	2	"	500 00	"	"	"	30 00
do.	3	"	500 00	"	"	"	30 00
York County Debenture.....	8	2 Feb., 1884,	200 00	2 Feb., 1890,	2 Feb., 2 Aug.	"	12 00
do.	15	"	200 00	"	"	"	12 00
Province of N. B. Debenture.	756	3 June, 1878,	500 00	3 June, 1908,	3 June, 3 Dec.	"	30 00
do.	757	"	500 00	"	"	"	30 00
do.	758	"	500 00	"	"	"	30 00
do.	759	"	500 00	"	"	"	30 00
do.	760	"	500 00	"	"	"	30 00

do.	2	"	500 00	"	"	"	30 00
do.	3	"	500 00	"	"	"	30 00
York County Debenture	8	2 Feb., 1884,	200 00	2 Feb., 1890,	2 Feb., 2 Aug.	"	12 00
do.	15	"	200 00	"	"	"	12 00
Province of N. B. Debenture	756	3 June, 1878,	500 00	3 June, 1908,	3 June, 3 Dec.	"	30 00
do.	757	"	500 00	"	"	"	30 00
do.	758	"	500 00	"	"	"	30 00
do.	759	"	500 00	"	"	"	30 00
do.	760	"	500 00	"	"	"	30 00
St, John Restoration Debenture	8	31 May, 1878,	500 00	1 Nov., 1918,	1 May, 1 Nov.	"	30 00
do. Salvage Corps do.	1	29 Jan., 1879,	500 00	1 May, 1898,	"	"	30 00
do.	2	"	500 00	"	"	"	30 00
St. John Pettingill Debenture	12	26 April, 1870,	1000 00	1 May, 1890,	"	"	60 00
do. Water do.	C 1129	3 Nov., 1876,	1300 00	1 May, 1915,	"	"	78 00
do.	E 203	29 Sept., 1874,	600 00	1 May, 1913,	"	"	36 00
do.	E 204	"	600 00	"	"	"	36 00
St. John Sewerage and Water Debenture,	6	18 July, 1885,	600 00	1 May, 1895,	"	"	36 00
do.	542	18 Oct., 1867,	500 00	"	"	"	30 00
do.	C 38	"	500 00	"	"	"	30 00
St. John City Debt Debenture	624	1 Sept., 1874,	1179 68	1 June, 1904,	1 June, 1 Dec.	"	70 76
Railway, St. John, Debenture	5	30 Oct., 1867,	1000 00	1 Nov., 1897,	1 May, 1 Nov.	"	60 00
St. John Sewerage and Water Debenture,	426	1 May, 1865,	400 00	1 May, 1895,	"	"	24 00
do.	771	10 May, 1873,	100 00	1 May, 1911,	"	"	6 00
do.	122	18 July, 1855,	200 00	1 May, 1895,	"	"	12 00
Bank of N. B. Stock—6 shares	808	26 Oct., 1874,	600 00	nil.	nil.	"	48 00
Miss A. T. Bailey mortgage	....	20 Nov., 1882,	2200 00	20 Nov., 1887,	20 May, 20 Nov	"	132 00
Estate Wm. Davidson mortgage	.....	15 Jan., 1885,	3500 00	15 Jan., 1888,	15 July, 15 Jan	"	210 00
Interest on note taken for rent	.....	.....	.....	.....	.....	"	71
Special deposit in Bank of N. B	3/1155	.....	3000 00	.....	.....	3 p.c.	147 94
do. Bank of N. S	.....	$5500 withdr'n	.....	.....	.....	"	158 94
do. do.	11802	.....	2500 00	.....	.....	"	.....
do. do.	11803	.....	1000 00	.....	.....	"	.....
do. do.	11804	.....	1000 00	.....	.....	"	.....
do. do.	11805	.....	1000 00	.....	.....	"	.....
							$2615 15
Less interest paid to Bank N. B	.....	.....	.....	.....	.....	.....	97
			$46,759 68				$2614 18

MEMO.—The foregoing investments belong to the following funds of the Society:

Widows and Orphans Fund	$18,400 00
Incapacitated Clergy Fund	5,600 00
Education of the Children of the Clergy Fund	1,500 00
Divinity Scholarships Fund	1,200 00
General Purposes Fund	20,059 68
	$46,759 68

Investments.

1885.	To Balance.....		$42,259 68	
Aug. 18,	" Special deposit Bank N. S.			
1886.	No. 11,634 at 3 per cent.		4,500 00	
April 28,	No. 11,796 at 3 per cent.		5,000 00	
May 4,	No. 11,805 at 3 p. c.	$1,000		
	No. 11,814 "	1,000		
	No. 11,803 "	1,000		
	No. 11,802 "	2,500		
			5,500 00	
				$57,259 68

Cr.

1886.			
April 28,	By Wm. Peters' Mortgage paid	$5,000 00	
May 4,	" Special deposit Bank N. S.		
	No. 1,662 withdrawn.....	1,000 00	
	No. 1,634 "	4,500 00	
May 4,	" Balance.....	46,759 68	
			57,259 68

Investments on hand as per statement.....$46,759 68

Merritt Trust Fund.

(Bequest of the late Chas. Merritt, Esq.)

The capital amount of this Fund is $3,900.00, the interest of which is applicable to the General Purposes of the Society. The principal is invested, at present, as follows:

Investments.

Investment.	No.	Amount.	Interest Payable.		Interest.
St. John Market Debenture.	7	$1,000 00	1 May.	1 Nov.	$60 00
do. do.	9	500 00	"	"	30 00
do. Pier do.	32	1,000 00	"	"	60 00
do. Ferry do.	67	1,000 00	"	"	60 00
Province N. B. do.	42	400 00	1 Jan.	1 July.	24 00
		$3,900 00			$234 00

Wheten (Richibucto) Trust Fund.

(Bequest of the late James Wheten, Esq.)

The capital amount of this Fund is $2,000.00, the interest of which is payable to the Rector of the Parish, the receipts for the same to be signed by the Rector and one Church Warden. The principal is invested, at present, as follows:

Investments.

Investment.	No.	Amount.	Interest Payable.		Interest.
Fredericton School Deben...	28	$1,200 00	1 Jan.	1 July.	$72 00
do. do.	29	800 00	"	"	48 00
		$2,000 00			$120 00

1885.
July 1, To Rev. F. H. Almon, 6 months' interest.... $60 00
Oct. 8, " Rev. F. H. Almon, 3 months' interest to Oct. 1st..... 30 00
1886.
May 19, " Rev. W. L. Currie, 3 months' interest to Jan. 1st..... 30 00

$120 00

$57,259 68

57,259 68

$46,759 68

St. Peter's Church (Derby) Trust Fund.

(Received from the Corporation of St. Peter's Church.)

The capital amount of this Fund is $600.00, the interest of which is payable to the Rector of St. Peter's Church, Derby. The principal is invested, at present, as follows :

Investments.

INVESTMENT.	No.	Amount.	Interest Payable.		Interest.
St. John Sew'ge & Wat'r Deb.	102	$200 00	1 May.	1 Nov.	$12 00
" " "	416	400 00	"	"	24 00
		$600 00			$36 00

1885.
Nov. 27, To Rev. A. F. Hiltz, Interest.....$18 00
1886.
May 31, To Rev. A. F. Hiltz, Interest..... 18 00

$36 00

General Purposes Fund.

1885.
May 1, By Balance Report, page 156.... .....$75,213 90
" Grant to Maugerville, return of $100 as ordered, Report 1883, page 101, to debit of General Purposes Account.. 100 00

$75,313 90

Missions Assessment Account.

Full assessment year 1885–86		$12,350 50
Unpaid—Bright	$82 50	
Prince William	45 00	
		127 50
		$12,223 00
Year 1884–1885	$682 00	
" 1886–1887	24 50	
Month April, 1886	75 83	782 33
Total amount paid Treasurer		$13,005 33
Amount paid Missionaries	$12,980 83	
Balance to new account	24 50	
		13,005 33

May, 1886.

Glebe Lands Trust.

1885.			
Aug. 26.	To survey of Lots by John W. Patterson	$34 37	
"	" C. A. Macdonald	32 80	
1886.			
Mar. 25,	" C. A. Macdonald	27 90	
	" Balance	611 77	
			$706 84
1885.	Cr.		
May.	By Balance	$537 09	
1886.			
Mar. 25.	" sale of 13 and 14 Tracts per C. A. Macdonald	169 75	
			706 84

May 1, 1886—Balance as above		$611 67	
19 Tract	$113 90		
7 "	93 51		
12 "	239 40		
13 "	76 28		
14 "	14 00		
Sale in 1886 of 13 & 14. Tracts $169 75			
Less paid 95 07			
	74 68		
		611 77	

Hazen Trust Principal Account.

1886.
May 1, Balance as per account, 1885, page 158.....$1,868 00

Widows and Orphans Special Fund.

This Fund is applicable towards the payment of premiums of insurance, in the Widow and Orphans Fund, for those of the Clergy who may be unable otherwise to provide for same. Applications may be made to the following Committee :—Messrs. Jas. F. Robertson, Geo. A. Schofield, H. W. Frith, R. T. Clinch and Wm. M. Jarvis, who are authorized to receive subscriptions to the Fund.

1885.
May 1. Balance as per Report, page 158..... $472 02

Divinity Scholarships Fund.

The capital amount of this Fund is $1,200, the interest of which is applicable towards the establishment of Divinity Scholarships, and assistance, when necessary, to those who may be under preparation for the Ministry, especially sons of Clergymen.

(*See Regulations of Fund page 23.*)

1885.			
May 1.	By Balance,.....	$92 84	
1886.			
May 1.	" one year's Interest on Fund....	72 00	
			$164 84

DR.

1885.			
July 13.	To N. C. Hansen, 3 mos. to July 1st,	$15 00	
1886.			
Jan'y. 4.	" do 6 mos to Jan. 1st,	30 00	
April. 1.	" do 3 mos to Apr. 1st,	15 00	
" 1	" Balance,.....	104 84	
			164 84

1886.
May 1. By Balance..... $104 84

Education of the Children of the Clergy Fund.

The capital amount of this Fund is $1,500, the interest of which is applicable towards the Education of the Children of the Clergy.

(*See Regulations of Fund, Page 28.*)

1885.		
May 1	Balance per last Report, page 159	$459 79
1886.		
May 1	One year's interest on Fund	90 00
		$549 79

Incapacitated Clergy Fund.

The capital amount of this Fund is $5,600.00, the interest of which is applicable towards the assistance of Clergymen who are incapacitated by age or infirmity.

(*See Regulations of Fund, page 23.*)

1885.			
May 1,	By Balance	$259 87	
1886.			
April 30,	" Metropolitan	100 00	
May 14,	" do.	20 45	
	" One year's int. on Fund to 1st May, 1886	336 00	
	" Amt. from Gordon Trust Fund	51 00	
			$767 32

Dr.

1885.			
Aug. 29,	To Rev. T. Hartin, Jan. quarter	$50 00	
1886.			
Jan. 27,	" do.	100 00	
Feb. 18,	" do.	50 00	
Feb. 24,	" do.	50 00	
April 5,	" do.	100 00	
May 1,	" Balance	417 32	
			767 32

Incapacitated Clergy Special Fund.

1885.			
May 1	By	Balance,	$2,706 58
June 10	"	St. James, St. John	64 85
" 25	"	St. Mark, do	27 00
July 10	"	Carleton, Rev. LeB. W. Fowler	51 00
" 16	"	Dorchester, Rev. J. R. Campbell,	130 00
" "	"	Fredericton,	193 00
Aug 12	"	St. Paul's	47 00
Sept. 3	"	Fredericton, $152 ; Johnston, $625	158 25
Oct. 3	"	Trinity Church, St. John	54 47
" "	"	Chief Justice Allen	50 00
" "	"	Edward Cadwallader	4 00
" 5	"	Richibucto, Rev. F. H. Almon	3 40
" 27	"	Kingston, Rev. H. S. Wainwright,	1 00
Nov. 1	"	Mrs. R. C. Gordon	75 00
" "	"	Miss Murray,	10 00
Nov. 14	"	Kingsclear, Rev. H. Montgomery,	5 25
" 28	"	Ladies Missionary Working Party, Trinity Church, St. John	131 69
" 30	"	Norton, Rev. A. E. Warneford	9 55
Dec. 5	"	The Metropolitan	100 00
" "	"	Mrs. Gordon	13 00
1886.			
Feb. 15	"	Bishop Coadjutor	100 00
" "	"	Venerable J. Hardie	5 00
" "	"	Collection at Tyntesfield	8 63
" "	"	Miss Cridland	4 87
" 24	"	Mrs. F. B. Hazen	5 00
" "		New Maryland, included in $96.30 Sub. and Coll. 1885–6	26 00
Mar. 10	"	G. S. Grimmer	25 00
" 26	"	Miss Courtney	5 00
Apr. 28	"	Rev. W. H. DeVeber	100 00
" "	"	B. C. B. Boyd	5 00
" "	"	Eliza Peacock	3 00
" "	"	Geo. Peacock	3 00
" "	"	Miss Stevens	1 00
May 29	"	St. Stephen, per F. W. Vroom,	16 00
" "	"	One year's Interest	209 67
			$4,352 21

	$2,706 58
	64 85
	27 00
	51 00
	130 00
	193 00
	47 00
	158 25
	54 47
	50 00
	4 00
	3 40
	1 00
	75 00
	10 00
	5 25
	131 69
	9 55
	100 00
	13 00
	100 00
	5 00
	8 63
	4 87
	5 00
	26 00
	25 00
	5 00
	100 00
	5 00
	3 00
	3 00
	1 00
	16 00
	209 67
	$4,352 21

Clergy Widows and Orphans Fund.

1885.			
May	1,	By Balance	$674 22
June	10,	" St. James (St. John)	46 00
"	25,	" St. Mark do.	5 00
Aug.	6,	" H. L. Sturdee, Secretary	44 00
1886.			
Jan.	7,	" do.	130 62
"	27,	" do.	171 00
"	30,	" do.	135 00
June	2,	" do.	34 33
May	1,	" One year's interest on Fund	1,056 00
			$2,296 17

Dr.

1885.				
July	1,	To Mrs. Carr, 6 months' interest to Jan. 1st, 1886	$100 00	
"	10,	" Mrs. J. H. Saturley, to Jan. 1st, 1886.	100 00	
"	10,	" Mrs. J. M. Stirling, to July 1st, 1886	100 00	
Dec.	31,	" Mrs. Carr, to July 1st, 1886.	100 00	
1886.				
Jan.	2,	" Mrs. J. H. Saturley, to July 1st, 1886	100 00	
May	1,	" Amount added to Capital	800 00	
"	1,	" Balance	996 17	
				2,296 17
		By Balance	$996 17	

The Clergy Widows and Orphans Fund.

Premiums and Collections received during the years 1885-86.

FROM.	Parish or Mission.	Premiums.	Collections.	Remarks.
Alexander, Rev, F....	New Maryland...	$11 95	$1 50	
Almon, Rev. F. H.....		13 08	5 00	
Armstrong, Rev. W. B.	Grand Falls.....	10 56	2 48	
Campb" Rev, J. R..	Dorchester.....	11 25	4 87	
DeVeber, Rev. Wm. H.	St. Paul, Portland.	14 42	32 58	
Dowling, Rev. T. E....	St. Stephen.....	9 68	16 05	
do.	do.		11 86	1886-87.
Flewelling, Rev. E. P.	Dalhousie		5 03	
Fowler, Rev. LeB. W..	Carleton, St. John.	8 05	4 00	
Greer, Rev. Wm.....	Burton	8 27	3 49	
Hoadley, Rev. Arthur..	Moncton.	9 17	10 05	
Hanington, Rev. E.A.W	Ottawa.....	8 50	5 00	Average Col.
Hartin, Rev. Thomas..	Canterbury	20 30	2 00	
Ketchum, Rev. W. Q..	St. Andrews.....	23 55	19 77	
Montgomery, Rev. H..	Kingsclear.	8 72	2 30	
Millidge, Rev. J. W...	St. David...	10 56	1 51	
Medley, Rev. C. S....	Sussex.....	10 27	4 90	
Neales, Rev. James ...	Gagetown..	23 55	2 17	
Neales, Rev. W. S.....	California..	8 50	4 00	
Neales, Rev. Thomas..	Woodstock	7 82	13 18	
Raymond, Rev. W.O..	St. Mary, St. John	7 82	3 92	
Roberts, Rev. G. G....	Fredericton.....	11. 95	5 73	
Sweet, Rev. J. H. S....	Newcastle.....	8 27	7 11	
Talbot, Rev. J. H.....	Springfield.....	7 23	5 62	
Willis, Rev. C.....	Petitcodiac.	11 25	8 37	
Wiggins, Rev. C. F....	Sackville	10 92	8 08	
Wilkinson, Rev. W. J.	Bay du Vin.....	8 50	1 00	
		$284 14	$191 57	
Vroom, Rev. F. W....			10 00	Special Col.
Trinity Ch., St. John .			9 24	do. do.
J. Harrison.....	Subscription.....		20 00	
			$230 81	
			284 14	$514 95

H. LAWRANCE STURDEE,

Secretary.

St. John, N. B.,
June, 1886.

Loans to Missionaries.

1885,		
	To Balance as per Report 1885, page 165..	$750 00
June 13	" Rev. E. J. P. B. Williams.....	100 00
Oct. 8	" " C. Warneford.....	250 00
		$1,100 00
	Amount returned,.....	600 00
		$500 00

Mrs. Rebecca C. Gordon Trust Investments.

Investment.	No.	Amt.	Rate of Int.	Interest Payable.
St. John Water Bond,	1286	200	6	May and November.
do.	1010	500	"	"
do.	1011	500	"	"
do.	1012	500	"	"
do.	1013	500	"	"
do.	1014	400	"	"
do.	1015	400	"	"
do.	1016	400	"	"
		$3400		

Interest collected to May, 1886.....		$102 00
Half to credit General Purposes Account,..	$51 00	
" Incapacitated Clergy Fund Acct.,	51 00	
		102 00

St. George and Pennfield Endowment.

1886.			
Jan. 12	Amt. received from Rev. R. E. Smith,...		$1,417 00
" 14	do do		100 00
			$1,517 00
Jan. 23	Bonds purchased Province N. B., Nos. 772, 773, and 774, $500 each,	$1500 00	
	Accumulated Interest,.....	9 53	
	Balance.....	7 47	
			1,517 00

Frances E. West Trust.

1886.			
Aug. 13	Amount received from Thos. Hanford, Trustee.		
	Principal,.....		$400 00
	Interest,.....		25 50
			$425 50
	Paid Exchange on Draft,.....	$0 53	
	Rev. LeB. W. Fowler,.....	3 00	
	" Rev. A. Lowndes ord.	9 00	
	Rev. A. Lowndes order,.....	12 97	
			25 50
	Deposited in Sav's Bank at 4 per cent.		$400 00

TREASURER'S BALANCES, 1886.

Dr.		Cr.	
To Hazen Trust, Principal Account	$1,868 00	By General Purposes Fund	$75,313 90
" S. P. C. K. Depository	800 00	" Scovil Trust, support of Clergymen in Cambridge	5,574 92
" Chipman Trust	40,000 00	" Scovil Trust, repairs of St. James' Church in Cambridge	334 49
" Merritt Trust	3,900 00	" Glebe Lands Trust	611 77
" Hazen Trust	15,000 00	" Widows and Orphans Fund	18,400 00
" Scovil Trust	8,000 00	" Incapacitated Clergy Fund	5,600 00
" Loans to Missionaries	500 00	" Education of the Children of the Clergy Fund	1,500 00
" Cash Account	1,457 74	" Divinity Scholarships Fund	1,200 00
" Investments	46,759 68	" Widows and Orphans Fund Account	996 17
		do. Special Fund Account.	472 02
		" Incapacitated Clergy Fund Account	417 32
		" Education of the Children of the Clergy Fund Account	549 79
		" Divinity Scholarships Fund Account	104 84
		" General Investments Interest Account	66 00
		" Scovil Trust Income Account	289 87
		" Incapacitated Clergy Spec'l Fund Acc't.	4,352 21
		" Missions Assessment	24 50
		" Frances E. West Trust	400 00
		" St. George and Pennfield Endowment	7 47
		" General Purposes Account	2,070 15
	$118,285 42		$118,285 42

June 10, 1886.

GEO. E. FAIRWEATHER, *Treasurer.*

S. P. C. K. Depository, 1885-1886.

T. B. Robinson, Treasurer,

In Account with the Book Depository Committee of the Society for Promoting Christian Knowledge.

1886. Dr.

June 1	To cash balance, (see Report for 1885, page 167			$701 00
" " "	do Sales at Central Depository			871 82
" " "	do do St. Stephen Branch Depository,			54 55
" " "	do From Rev. T. E. Dowling, for books			2 13
" " "	do For 581 copies of "The Dawn of Day," at 12c. per annum			69 72
" " "	do For 16 copies of "The Child's Pictorial," at 48c. per annum			7 68
" " "	do For Subscriptions to S. P. C. K. :			
" " "	Rev. Canon Brigstocke....£2. 2. 0.			
" " "	Rev. T. E. Dowling..... 1. 1. 0.			
		£3. 3. 0. at 9½ exc.		15 33

Cr.

" "	By Paid S. P. C. K., London :			
	For books	£109. 11. 4.		
	" subscriptions	3. 3. 0.		
		£112 14. 4.	$552 94	
" " "	do J. & A. McMillan :			
	Duties, Freight, Print'g and Cartage,		67 75	
	Commission on Sales,		130 39	
" " "	do C. E. L. Jarvis, prem. for Insurance on Stock		8 00	
" " "	do Rev. T. E. Dowling, Post. & Cont'g.		5 04	
" " "	do Cablegram to S. P. C. K., London		1 44	
" " "	do Discounts to Members and S. Schools,		7 32	
" " "	do Balance		949 35	
			$1,722 23	$1,722 23

E. & O. E.

St. John, N. B., June 1st, 1886.

Examined and found correct.

C. H. Fairweather, *Auditor.*

Stock and Sales.

STOCK :		
On hand, 30th April, 1885, at the Central Depository.....		$1,681 36
Imported during the year for do		728 24
do for the St. Andrews Branch Depository, £7. 19. 10. at 9½ per Exchange.....		38 89
		$2,448 49
Less old almanacs.....		5 18
		$2,443 31
SALES :		
From May 1st, 1885, to April 30th, 1886,		
At Central Depository.....	$871 82	
To St. Andrews Branch Depository...	38 89	
Stock on hand, 30th April, 1886 at Central Depository...	1,532 60	
		2,443 31

Assets and Liabilities.

ASSETS :		
Stock at Central Depository,.....	$1,532 60	
Less 33⅓ per cent. discount	510 86	
		$1,021 74
Balance due by the St. Stephen Branch Depository,		36 60
" " St. Andrews do		38 89
Cash,.....		949 35
		$2,046 58
LIABILITIES :		
Loan from the Diocesan Church Society,....		800 00
Surplus Assets.....		$1,246 58

T. BARCLAY ROBINSON,
Treasurer.

St. John, N. B., 1st June, 1886.

LIFE MEMBERS

OF

THE DIOCESAN CHURCH SOCIETY

OF

NEW BRUNSWICK.

[In accordance with Section 5 of the Constitution of the Society.]

Date of Membership.	NAME.
1838.	SCOVIL, Rev. CANON, *Ph. D., Vice President.*
1845.	FREDERICTON, Right Rev. JOHN, Lord Bishop, *President.*
	SMITH, G. SIDNEY. Esq.
	TILLEY, Sir S. L., *C. B., K. C. M. G., Vice President.*
	WIGGINS, FREDERICK, A., Esq., *Vice President.*
1846.	READE, ALFRED, Esq.
	SEARS, EDWARD, Esq.
1847.	HENDERSON, Colonel EDMUND, *R. E.*
1852.	SCOVIL, EDWARD, G., Esq.
1853.	SCOVIL, Mrs. W. H.
1854.	DOMVILLE, Mrs. JAMES.
	NEALES, Rev. JAMES.
1856.	BEDELL, Rev. GEORGE.
	SCOVIL, Miss AMY A.
1857.	HANINGTON, Hon. D. L., *M. E. C.*

Date of Membership.	NAME.
1857.	SCOVIL, Miss AMELIA B.
1858.	FAIRWEATHER, CHARLES H., Esq.
	HALL, STEPHEN S., Esq.
	SCOVIL, S. JOHN, Esq.
	SHORTLAND, Admiral F., *R. N.*
1860.	DANIEL, T. W., Esq.
	GARBUTT, HENRY, Esq.
	SMITH, Mrs. J. WOODWARD.
1862.	GORDON, Sir ARTHUR H., *K. H.*
1866.	BEST, NORRIS, Esq.
	SHARPE, EDWIN N., Esq.
	SPURR, JAMES DE WOLFE, Esq.
1867.	CARMAN, WILLIAM, Esq., *Vice President.*
	WIGGINS, GEORGE C., Esq.
1868.	DEVEBER, Rev. CANON, *Vice President.*
	DEVEBER, Mrs. WM. H.
	DEVEBER, WM. HERBERT.
	DEVEBER, ALLEYNE W.
	JARVIS W. M., Esq., *Vice President.*
	SCOVIL, MORRIS, Esq.
	WILLIAMS, Rev. J. S.
1869.	CARMAN, Mrs. WILLIAM.
	DEVEBER, J. S. BOIES, Esq.
	DOMVILLE, Miss FANNIE.
	FENETY, G. E., Esq.
1870.	CARMAN, W. BLISS, Esq.
	CARSON, CHARLES, Esq.
	KETCHUM, H. G. C., Esq.
	NEALES, Rev. W. S.
	NEALES, Rev. THOMAS.
	PERCIVAL, Miss.
1871.	CARMAN, Miss JANE MURRAY.
	FRITH, HENRY W., Esq., *Vice President.*
	GRIMMER, GEORGE. S., Esq.
	SMITH, WOODFORD J., Esq.
	WILKINSON, W., Esq.
1872.	JARVIS, Mr. EDWARD W.
1873.	ARMSTRONG, Rev. G. M., *Vice President.*
	SCOVIL, Miss ELIZABETH.
	JARVIS, FRANK HOPE.

Date of Membership.	NAME.
1873.	WELDON, CHARLES W., Esq. *Q. C.*
1875.	BRIGSTOCKE, Rev. CANON.
1876.	PARTRIDGE, Rev. F., *B. D.*
1877.	ARMSTRONG, Rev. WILLIAM.
	DEVEBER, RICHARD S., Esq.
1878.	HOYT, J. A., Esq.
	STARR, R. PENISTON, Esq.
1879.	KETCHUM, JOHN D., Esq.
	ALEXANDER, Rev. FINLOW.
	ROBERTSON, JAMES F., Esq.
1880.	DOWLING, Rev. THEODORE E.
	BURCHILL, GEORGE, Esq.
	SIMONDS, Rev. RICHARD.
	WILMOT, Hon. R. D., *Vice President.*
	ALLEN, Hon J. C., Chief Justice Supreme Court, *Vice President.*
	WELDON, Hon. J. W., Judge Supreme Court.
	WETMORE, Hon. A. R., Judge Supreme Court.
	INCHES, ANDREW, Esq.
	SCHOFIELD, GEORGE A., Esq., *Vice President.*
	SCHOFIELD, SAMUEL, Esq.
	STARR, Mrs. R. PENISTON.
	HOYT, Rev. LEO A.
1881.	KINGDON, Right Rev. HOLLINGWORTH TULLY, *D. D.*, Bishop Coadjutor.
	WRIGHT, Master PERCY PENISTON.
	CHANDLER, EDWARD B., Esq.
1882.	CONARROE, GEORGE M., Esq., (Philadelphia, U.S.)
	DAVENPORT, Rev. JOHN METCALF.
	FAIRWEATHER, GEORGE EDWIN, Esq.
	JONES, Hon. THOMAS ROSENELL.
	ROBINSON, Hon. ROBERT.
1883.	SMITH, Rev. JOHN.
	STARR, FRANK P.
1884.	HANFORD, Rev. S. JONES.
	COLERIDGE, LORD.
	FORD, Mrs.
1885.	GORDON, Mrs.
	FOWLER, Miss VICTORIA CAROLINE.
1886.	STEVENSON, Hon. B. R.

SUBSCRIPTIONS AND COLLECTIONS.

YEAR 1885-1886.

ABERDEEN.

(List not received).

ALBERT.

(List not received).

ANDOVER.

(List not received).

BATHURST.

(List not received.)

BAY DU VIN.

Anthony, Charles	$1 00
Carmichael, Miss	25
Church Woman	25
"	2 00
Chapman, William	25
Colson, Tom	50
Chambers, Mrs.	25
Chambers, Sarah	10
Chambers, Mary Jane	25
Dutcher, Joseph	1 00
Forbes, Mrs.	1 00
Forbes, Maria	25
Forbes, Isabel	$0 25
Gardner, James	1 00
Gulliver, William	25
Gulliver, Mrs. William	25
Gulliver, Edward	1 00
Gulliver, George	1 00
Gulliver, Mrs. Phin.	50
Gulliver, Eliza	25
Gulliver, James Edward	50
Helman, John	1 00
Kerr, Robert	1 00
Kerr, Mrs.	25
Kerr, Sarah	25
Kerr, William	25
Kingston, Henry	50
Kingston, Mrs. Henry	20
Kingston, Mrs. Sam., jr.	25
Kingston, Mrs. Thos.	25
Love, Mary	25
McGregor, Mrs.	05
McGregor, Mary E.	05
McLannaghan, Robert	50
McLannaghan, James	50
McLannaghan, Mrs. James	25
McLannaghan, Joseph	25
McDonald, Mina	25
McLeod, Thos.	50
Noble, Robert, sr.	50
Noble, Mrs. Robert, sr.	25
Noble, Mrs. James	50
Noble, Mrs. Robert, jr.	25
Noble, Howard	05
Noble, Jessie	05
Perley, James	1 00
Taylor, James	50
Taylor, Malcolm	50
Taylor, John	1 00
Wilkinson, Rev. W. J.	2 00

Wilkinson, Mrs.	$1 00
Wilkinson, Wm. Stuart	1 00
Wilkinson, Margaret Mary	50
Wilkinson, Dorothea	50
Williston, Mrs.	2 00
Williston, Alex., in mem.	4 00
Williston, Joseph B.	1 00
Williston, Mrs. Joseph B.	1 00
Williston, Thomas B.	2 00
Williston, Mrs. Thomas B.	1 00
Williston, Ambrose	2 00
Williston, Mary	1 00
Williston, John G.	1 00
Williston, Mrs. John G.	1 00
Willlston, Harry	25
Williston, Libbie	25
Williston, Annie	25
Williston, Susie	25
Williston, Bernie	25
Williston, Thomas H.	1 00
Williston, A. G.	50
Williston, Hurbert Barber	25
Williston, Joseph (John)	1 00
Williston, John A.	50
Williston, Charlotte	50
Williston, Mrs. John (Squire)	75
Williston, Luther, sr.	1 00
Williston, John J.	25
Williston, Robert (Luther)	1 00
Williston, Mrs. Rob't (Luther)	50
Total,	$52 25

BRIGHT.

(List not received).

BURTON.

Bliss, James P.	$2 00
Browne, G. L.	50
Bryson, William	25
Bryson, Mrs. William	50
Burnett, Mrs.	1 00
Case, Miss Ella	25
Case, Miss Annie	25
Clowes, C. H.	4 00
Clowes, Gerhardus	4 00
Currie, Miss E.	$1 00
Gilbert, J. K.	2 00
Greer, Rev. W.	5 00
Hubbard, Miss	2 00
Hubbard, Miss Isabel	1 00
Lindsay, Robert	50
Lindsay, Mrs. Robert	50
Lyons, William	50
Lyons, Thomas	50
Payne, Mrs.	1 00
Street, Miss	1 00
Street, Edwin	1 00
Street, Charles	1 00
White, James S.	1 00
Wilmot, J. D.	2 00
Wilmot, R. D., jr.	5 00
Wilmot, Henry	5 00
	$42 75
Widows & Orphans Fund:	
Gilmore, Mrs.	1 00
	$43 75
1st Offertory $3 84	
2nd " 3 28	
	7 12
	$50 87

CAMBRIDGE.

(List not received).

CAMPOBELLO.

Allingham, Robert	$1 00
Allingham, Mrs.	50
Allingham, Albert	50
Allingham, Oliver	50
Allingham, Melvina	25
Alexander, J. J.	2 00
Batson, Geo. R.	2 50
Batson, Mrs. C.	2 00
Batson, Mrs. H. F.	1 00
Batson, Arthur	50
Batson, Mrs.	50
Benson, Miss	25
Best, Mrs. J.	1 00

Best, Miss Fidelia	$2 60
Beatty, B. S.	1 00
Byron, Luke and Mrs.	4 00
Calder, Mrs. W. W.	2 00
Calder, Mrs. James	1 00
Calder, James, jr.	1 00
Calder, Aubrey	25
Calder, Archer	25
Chapman, Rich.	1 00
Derby, C. A.	1 35
Farmer, John	2 00
Flagg, C. C.	5 00
Frost, Miss	2 00
Gough, Wm.	2 00
Graham, Martin	3 00
Gwilym, Rev. D. V.	8 00
Johnstone, Mrs.	2 00
Lank, Mrs.	50
Lank, Mrs. Wm.	1 00
Lank, John	2 00
Loftus, John	1 00
Mitchell, Miss F.	50
Mitchell, Mrs. H.	50
Ostrom, Mrs. P.	1 00
Patch, Mrs.	50
Patch, Mrs.	50
Pitts, Mrs.	50
Preston, Mrs.	45
Rees, Miss	50
Reeves, Miss	2 00
Rice, Isaac	50
Robinson, Mrs. Owen	25 00
A Friend	50
	$87 90
Offertory	5 50
	$93 40

CANTERBURY.

Bennett, John	$1 00
Bennett, Alexander	50
Bull, Charles F.	40
Cunningham, Mrs. Thomas	25
Cunningham, Margaret	50
Cunningham, Mrs. Wm.	51
Cunningham, Wm. T.	25
Cunningham, Thos. W.	50
Cunningham, Andrew	50
Cunningham, John	$0 25
Depow, Mrs.	50
English, Mrs. James, sr.	1 00
English, John	50
English, Mrs. Thomas	50
English, James	50
Ferguson, Mrs. Joseph	25
Fish, Thomas	50
Graham Mr. and Mrs. Geo.	75
Graham, Mr. and Mrs. Wm.	50
Hartin, Rev. Thos. & family (I. C. F.)	5 00
Hartin, George	1 00
Law, Mrs. J. S.	1 00
Lundon, Mrs.	1 00
Lundon, Miss	55
Lundon, Miss Bessie	25
Lundon, E.	50
Lyons, Mr. and Mrs. S.	1 00
McMullin, James and family	1 00
McMullin, Mr. and Mrs. Jas.	55
McMullin, Mrs, George	25
McMullin, Miss Barbara	25
Miller, Mrs. George J.	25
Robinson, George	1 00
Robinson, Robert	50
Scott, R. W.	1 00
Walling, Hugh and family	1 00
Walling, F. N.	1 00
Worth, Godfrey	1 00
Walling, Mrs. Wm.	25
Warneford, Rev. C. A. S.	1 49
	$30 00

CARLETON.

For General Purposes:

Allan, W. C	$2 00
Cornfield, W. J.	2 00
Fowler, Rev. LeB. W.	1 00
Hamilton, John	1 00
Hutton, Mrs. R.	1 00
McLachlan, Mrs. T. M.	1 00
Napier, J. R.	1 00
Thompson, Mrs. E.	2 00
Smaller sums	4 45
	$15 45

For In. Clergy (Special) Fund:	
Fowler, Miss V. C.	$10 00
Fowler, Cuthbert	1 00
	$11 00
For Widows and Orphans Fund:	
Christmas offering	4 00
Total,	$30 45

CHATHAM.

Anderson, James	$0 25
Anon,	1 00
Baldwin, Mr. and Mrs. Daniel	50
Baldwin, Mrs. John	25
Baldwin, S. B.	25
Baldwin, W. H.	25
Baldwin, M. C.	25
Benson, M, S.	1 00
Benson, Mrs. M. S.	1 00
Benson, Mrs.	2 00
Benson, Dr. J. B.	50
Benson, R. H. C.	50
Bernard, Charles	50
Blair, G. A.	5 00
Brehant, Mrs. Thos. S., sr.	50
Brehant, Thos.	25
Brehant, James	50
Brehant, Thomas, jr.	25
Brown, Capt. John	1 00
Burchill, J. P.	1 50
Burchill, Geo. and wife	8 00
Carman, Miss	50
Cherry, William	1 00
Copping, Thompson	50
Danville, F. E.	1 00
Dick, Mrs.	50
Eddy, Mrs.	50
Fenety, W T.	50
Forrest, Ann	50
Forsyth, Rev. D.	5 00
Goggin, J. R.	1 50
Gulliver, Mr. and Mrs. A.	1 50
Gulliver, John	1 00
Hay, Mrs. George	25
Hains, Mrs.	65
Hambolt, Mrs.	50
Harper, Jonathan	1 75
Harper, Mrs. Alex.	75
Jackson, Mrs. Wm.	$0 50
Jackson, Mr. and Mrs. Isaac	50
Jackson, Geo. R.	1 00
Johnson, Arthur	1 00
Kagle, John	25
Kethro, Miss	50
Layton,	50
Hocken, F. & B.	2 00
Maynard, Mr.	50
McLaughlan, Mr. & Mrs. Jas.	50
McLaughlan, Maggie	10
McLaughlan, Thomas	10
McLaughlan, Alice	10
McFarland, Mrs. Richard	25
Percival, Miss	1 00
Peterson, Alfred	50
Pierce, Mrs.	1 00
Pierce, Miss	50
Rice, Mrs. John	1 00
Rice, Ruby	50
Sargeant, Charles	3 00
Searle, G. P.	1 00
Searle, William	50
Shepherd, Mrs.	25
Street, Dr. and Mrs.	5 00
Staples, Miss	1 50
Staples, Mrs. George	50
Trevors, Mr. and Mrs. Geo.	50
Trevors, Mr. and Mrs. D.	25
Trevors, Mr. and Mrs. Joseph	50
Trevors, David D.	50
Trevors, Helen	25
Trevors, Mary	25
Trevors, Mrs. D.	25
Trevors, Mr. & Mrs. Lestock	50
Ullock, James	50
Ullock, Mr. and Mrs. James	50
Ullock, A. S.	50
Vondy, Miss	25
Vye, Mrs. William	25
Winslow, F. E.	7 00
Total,	$79 20

DERBY.

Collected by Miss J. McMann.

Allison, Wm.	$1 00
Allison, Wm., jr.	1 00

Allison, Everett	$0 25
Barron, Allan	1 00
Barron, Mrs. J.	50
Barron, David	1 00
Betts, John	2 00
Betts, Miss A.	1 00
Betts, Mrs. A.	30
Betts, Mr. and Mrs. D.	2 00
Betts, Henry	50
Carruthers, Mrs. W.	50
Cliff, George	1 00
Cliff, Mr. and Mrs. John	1 50
Cliff, James H.	25
Cliff, George W.	25
Crocker, W. T. and family	4 00
Hiltz, Rev. A. F. and family	6 00
McMann, Mr. and Mrs. J.	2 00
Newcomb, Miss	1 00
Petrie, Joseph	50
Prindle, J. R.	1 00
Robertson, Mrs. R.	50
Russel, Mrs. S.	50
Russel, Perley	25

Collected by Miss Nettie Leighton.

Clouston, Mrs. H.	1 00
Clouston, Mrs. F.	50
Connors, Mrs. J.	25
Ericsen, Mrs. J.	50
Haines, Mr. and Mrs.	1 00
Knight, Mrs. E.	25
Knight, Allan	25
Knight, John	25
Leighton, Mrs. J.	50
Newman, F. C.	25
Tulip, Mr. and Mrs.	60

Collected by Miss Florence Cliff.

Astle, Mrs. M.	50
Astle, Mrs. D.	25
Astle, Mrs. L.	25
Cliff, Mr. and Mrs. Wm.	3 50
Cliff, Thos. C.	50
Cliff, Alex. G.	50
Clarke, Abraham	5
Davidson, Mrs. Allan	25
Davidson, Abbot	25
Davidson, Robert	20
Gallan, Louis	10
Hambrook, Mrs. Wm.	20
Hambrook, John	2 00
Hambrook, Mrs. M.	50
Hambrook, Alfred	$0 25
McMekin, Robert	25
Plainwell, Joseph	50
Russel, Susan	10
Schofield, James	50
Total,	$45 80

NELSON.

Collected by Miss Saunders.

Ambrose, Mr. & Mrs. Thos.	$2 00
Ambrose, Maggie	25
Bateman, Jos.	50
Bateman, John	50
Bateman, Sophia	50
Bateman, Allan	30
Carnell, Mrs. Jos.	45
Corcoran, George	25
Corcoran, Everett	25
Coughlan, Mrs. Jas.	50
Coughlan, Natt.	25
Coughlan, Edwin	25
Coughlan, Arthur	20
Coughlan, Thos. W.	10
Coughlan, Susie	05
Coughlan, Earnest	05
Coughlan, Lyman	05
Flett, Mrs. Enoch	25
Fairley, Mrs. Justus	1 00
Palmer, Jas.	25
Percival Miss	1 00
Polk, William	50
Saunders, Miss	1 00
Saunders, Mr. and Mrs. A.	2 00
Vye, Wm.	1 00
Vye, Mrs. Chas.	1 00
Vye, Emma J.	25
Total,	$14 70

BLACKVILLE.

Collected by Mrs. T. Ward Underhill.

Betts, C. W.	$0 50
Bean, Mrs. J.	20
Berry, Robert	25
Bubare, A. J.	25
Corney, Mr. and Mrs. J.	50
Crawford, Chas.	25
Duncan, Mrs. W.	10

Friends, Two	$0 50
Gaynor, J. W.	25
Gratz, Rainsford	25
Hartt, Mrs. W. C.	25
Hunter, Robert	10
Kehoe, Mrs. P.	25
Kenedy, Mrs. D.	25
Kenedy, Jno.	25
Lebbeans, Mr. and Mrs. W.	50
McCarthy, Maggie	25
McCarthy, Kate L.	25
McCarthy, Denis	20
McCormick, Mrs. A. M.	10
Tucker, Sarah	10
Underhill, T. Ward	25
Underhill, Isaac C.	25
Underhill, William A.	25
Underhill, Chas. F.	25
Underhill, Wm. T., jr.	25
Underhill, Mrs. Wm. T.	30
Underhill, Mrs. T. W.	25
Underhill, Mrs. J. Hudson	25
Underhill, Mr. & Mrs. J. Albert	50
Underhill, Eliza	25
Underhill, May E.	10
Underhill, Cruden	25
Underhill, Beverly	25
Underhill, Mrs. James W.	50
Underhill, Mr. & Mrs. Millet	1 00
Underhill, Lottie E.	60
Underhill, James W.	25
Underhill, B. N. T.	1 00
Underhill, Lena	25
Underhill, Jno. W.	50
Underhill, Mrs. T. Ward	20
Underhill, Florence	25
Underhill, Thos. W.	25
Vickers, Mrs. M. J.	25

Collected by Miss Abigail Coughlan and Miss S. Curtis.

Astle, Mrs. Alex.	10
Bean, Mrs. Jas.	25
Berry, Mrs. R.	20
Bowser, John	25
Connors, Wm.	50
Coughlan, David	25
Coughlan, Mrs. D.	25
Coughlan, Mrs. Thos.	25
Curtis, Wm.	25
Curtis, Jos., sr.,	25
Curtis, Jno.	50
Friends, Two	$0 20
Garret, Mary	35
Gerrish, Jas.	25
Gratz, Rainsford	50
Greenline, J. A.	50
Grindley, Mrs. W. H.	25
Grindley, W. H.	30
Hansen, Jno.	25
Harris, Thos., sr.	15
Harris, Mrs. Thos.	10
Harris, Moses, jr.	25
Hartt, Chas. W.	50
Jardine, Mrs. I.	25
Lee, George	50
McGregor, Mrs. A,	25
McInnes, F. A.	50
McIntyre, Mrs.	25
McLaggan, Mrs. W.	25
Miller, Mrs.	25
Porter, Jas.	25
White, D. D.	25
Walls, Benj.	25
Warren, Jas.	25
Warren, Theo.	25
	$24 30

ABSTRACT.

Derby,	$45 80
Nelson,	14 70
Blackville,	24 30
Total,	$84 80

MISSION BOXES, 1886.

1513 Walter Crocker	$0 65
1514 Hattie Cliff	1 42
	$2 07

DORCHESTER.

Atkinson, Miss	$0 25
Backhouse, Wm.	1 00
Barnes, W. A.	76
Barnes, Mrs. W. A.	50
Barnes, Miss F. S.	25

Barnes, Miss Clara	$0 25
Barnes, W. E	25
Bateman, Miss	50
Campbell, Rev. J. R. & family	10 00
Carter, Mrs.	25
Chandler, Mrs.	10 00
Chandler, Mrs. Joshua	10 00
Chandler, Miss	1 00
Chapman, Mrs. David	2 00
Chapman, Mrs. A. W.	1 00
Chapman, Mrs. R. A.	1 00
Chapman, Mrs. W. Hazen	2 00
Chapman, Leslie	50
Chapman, Mrs. Leslie	50
Charters, Mrs. S. C.	1 00
Charters, Miss A. P.	50
Charters, Miss H. A.	50
Charters, Arthur N.	50
Chipman, Mrs.	25
Chipman, Miss	25
Church, Dr.	1 00
Coburn, Robert	2 00
Darrah, Chas.	1 00
Darrah, Mrs. Chas.	50
Downey, John	1 00
Forster, John B.	7 00
Forster, Mrs. John B.	7 00
Forster, Miss Sadie McD.	2 00
Forster, Master Johnnie H.	2 00
Forster, Master Willie C.	2 00
Friend, A	1 00
Gilbert, S. Gay	5 00
Gilbert, Miss	6 00
Gilbert, Thos. Hy.	1 00
Gilbert, Brauford H.	1 00
Gilbert, Mrs. W. J.	1 00
Gilbert, Miss Audie	1 00
Gilbert, Miss E.	1 00
Godfrey, Miss Sarah	50
Greenwood, Robert V.	1 00
Hanington, Hon. D. L. & Mrs.	16 00
Hanington, Miss	2 00
Hanington, Miss M. A.	2 00
Hanington, H. C.	1 25
Hanington, Robt. W.	1 25
Hanington, Maude	50
Hanington, C. Lionel	50
Hanington, Blanche V.	50
Hickman, Mrs. Jos.	1 00
Hickman, Mrs. A. J.	50
Hickman, J. H.	1 00
Hogan, Wm.	50
Howard, A. McB	1 00
Hutchinson, Willard	$1 00
Hutchinson, Mrs. Willard	1 00
Johnson, Mr.	25
Johnson, Mrs.	25
Johnston, John	1 00
Johnston, Mrs. John	1 00
Keefe, George	75
Kinder, Percy	1 00
King, Capt. and Mrs.	1 50
Landry, Mrs. Thos.	50
Lawrence, Willard	1 00
Lawrence, Mrs. Willard	50
McGrath, Mrs. H. J.	1 00
McGrath, Mrs. J.	1 00
McNeil, Alex.	1 00
Millar, Chas.	1 00
Millar, Mrs. Chas.	1 00
Moran, Mrs. Benj.	1 50
Oulton, Mrs. A. E,	1 00
Outhouse, Mrs.	1 00
Palmer, Mr. and Mrs. A. W.	3 00
Palmer, Philip	3 00
Palmer, Mrs. Barlow	1 00
Palmer, Mrs. John	1 00
Palmer, Miss Fannie	10
Palmer, Mrs. Ed. B.	50
Piercey, James A.	1 00
Poole, Henry	50
Robb, Mrs.	2 00
Sherren, Thos.	25
Short, Thos.	1 00
Short, Mrs. Thos.	1 00
Short, Master Percy	50
Short, Miss Onita	50
Smith, Lady	10 00
Tait, E. V.	2 00
Tattray, Nathan	50
Teed, John F.	1 00
Teed, Mrs. John F.	1 00
Teed, Mariner G.	1 00
Teed, Arthur	1 00
Wathen, Robt.	2 00
Wilbur, Mrs. Wm.	1 00
Wilbur, Mrs. T. B.	1 00
	$167 60

INCAPACITATED CLERGY (SPECIAL) FUND.

Received through Rev. J. Roy Campbell.

Chandler, Mrs.	$10 00

Earle, Robert	$5 00
Forster, John B.	5 00
Johnston, John	5 00
Miller, Charles	2 00
Smith, Lady	30 00
Palmer, H. W.	20 00
Umlah, Richard	2 50
Umlah, Mrs.	2 50
Wathen, Robert	3 00
	$88 00

DOUGLAS, BRIGHT, QUEENSBURY.—1885-6

(Too late for ins. in last report.)

Adams, Robert	0 50
Burt, Henry	50
Burt, Mrs. Henry	50
Burt, A. Tyler	1 00
Brewer, David	25
Brewer, Mrs. David,	25
Brewer, Lewis	50
Brewer, Thomas M.	25
Brewer, Ezra	50
Carrathurs, Miss	1 00
Carrathurs, Miss J.	1 00
Caverhill, William	1 00
Christie, Robert James	1 00
Draper, Horace	50
Lovegrove, Frederick	25
McKeen, John	3 00
McKiel, Rev. LeB. W.	3 00
McMann, Mrs. Jas H.	1 00
McIlwaine, Levi	50
McIlwaine, Henry	50
McIlwaine, John	50
McIlwaine, Margaret	25
McKay, Robert	50
McKay, Mrs. Robert	25
McKeel, George	50
Millville, 1st collection	4 52
Morehouse, Thomas	50
Morehouse, Jarvis	50
Morehouse, Adonijah	50
Morehouse, Elisha	$0 25
Pinder, James K.	2 00
Pinder, Mrs. James K.	2 00
Prescott, William	1 00
Prescott, Henry, jr.	1 00
Prescott, Miss Frances	1 00
Prescott, Harry	50
St. Paul's Church, 1st coll.	2 20
do do 2nd coll.	63
St. John's Church, 1st coll.	60
	$36 20

1886–1887.

Burt. A. Tyler	$1 00
Carrathurs, Miss	1 00
Carrathurs, Miss J.	1 00
Caverhill, William	1 00
Clements, Mr. & Mrs. William	2 00
McKiel, Rev. LeB. Wm.	4 00
McKeen, John	3 00
Prescott, William	1 00
Prescott, Henry, jr.	1 00
	$15 00

(List not yet completed.)

FAIRVILLE.

Armstrong, Mrs. R.	$1 00
Armstrong, Miss Mary	1 00
Armstrong, Miss E.	1 00
Avery, Mrs. D.	1 00
Belyea, Miss A.	50
Belyea, Miss S.	25
Betts, Wilfred	25
Burns, R.	50
Byers, Michael	25
Duncan, R.	50
Duncan, Mrs.	25
Dunham D.	25
Engals, John	15
Engals, Mrs.	10

Gregg, Miss Jean	$0 30
Gregg, Miss Jos.	15
Hamlyn, Captain	1 00
Harricks, Mrs. R.	50
Hatheway, Mrs. C.	1 00
Herrington, Mrs. T.	1 00
Knorr, J.	50
Knorr, John	50
Lodge, Mrs. R.	1 00
Lodge, Miss H.	50
Manks, Frank	20
Mills, Mrs. M.	1 00
Perkins, F. N.	25
Raynes, J.	50
Reed, Mrs. Thos.	1 00
Titcombe, Rev. J. C.	5 10
Wolfe, F.	50
	$22 00

FREDERICTO N.

Aikin, Robert	$5 00
Aikin, Mrs. R.	2 00
Akerley, S. A.	10 00
Allen, Hon,. Chief Justice	40 00
Allen, T. C	10 00
Allen, Mrs. J.	1 00
Arnold, Mrs. G.	20
Ashfield, Mrs.	2 00
Babbitt, G. N.	5 00
Bailey, Prof.	10 00
Bain, Miss	50
Bebbington, J.	5 00
Beckwith, A. G.	6 00
Beckwith, Harry	10 00
Beckwith, C. W.	3 00
Bell, Robt.	1 00
Belyea, A. L.	1 00
Black, Mrs.	2 00
Black, John	5 00
Black, Mrs. J.	5 00
Bliss, G. J.	5 00
Blizzard, Mrs. L.	25
Blizzard, Mrs. J.	25
Block, A. N.	1 00
Bonar, Mrs.	25
Brown, Dr. T. C.	4 00
Brown, Mrs.	$1 00
Brown, Mary B.	1 00
Brannen, C. S.	1 00
Bristowe, Prof.	3 00
Burchill, A.	3 00
Burnside, Mrs.	1 00
Cadwallader, J.	2 00
Cameron, J.	4 00
Campbell, Mrs.	30 00
Carman, A.	1 00
Carman, W. B.	4 00
Carman, J. M.	2 00
Carey, Col. and Mrs.	5 00
Carr, Eliza	1 00
Cathells, W. M.	2 00
Coombs, J.	1 00
Covert, Mrs.	1 00
Craig, Mr. and Mrs.	3 00
Cripps, Mrs.	1 00
Cliff, N. A.	2 00
Cropley, H. A.	6 00
Dibblee, G. Y.	1 00
Dougherty, Sarah	25
Dougherty, Agnes,	1 00
Dunn, E. & Mrs.	1 50
Dymond, Mrs. J.	30
Edmunds, J.	1 00
Fenety, Mayor	50 00
Fenety, W. T. H.	2 00
Fenety, H. G.	1 00
Fisher, Mrs.	5 00
Fisher, Mrs. C. H. B.	3 00
Flewelling, W. P.	2 00
Fowler, J. D.	1 00
Fraser, Mrs. J.	30 00
Friend——	2 00
Friend——	50
Gibson, Mrs.	25
Godkin, C. M.	50
Golding, J. R.	10 00
Good, John	2 00
Gordon, Major	5 00
Gordon, F. and Mrs. F.	50
Gordon, J.	25
Gordon, Leonard	25
Governor, Hon. Lt.	50 00
Grant, Charlotte	25
Grant, Mrs. N.	50
Grant, Louisa	25

Gregory, Miss	$6 00	Moore, Selina	$5 00
Gregory, A. J.	5 00	Moore, Annie F.	10 00
Grieves, Mrs. J. B.	2 00	Morehouse, C. F.	5 00
Harrison, Pres't. and Mrs.	10 00	Morehouse, Miss	3 00
Hayes, Mrs.	1 75	Mullin, E.	3 00
Hazen, Mrs. C.	50	Mullin, Mrs. E.	2 00
Hazen, Mrs. J. K.	1 00	Nichol, Mrs.	50
Hazen, J. D.	5 00	Nichol, Mrs.	10
Hazen, George	3 00	Nicolson, Mrs.	2 00
Hemming, Lieut.	2 00	O'Hara, Mrs.	25
Hilyard, F. S.	3 00	Osgood, Giles	1 00
Hoben, Chas.	10 00	Owen, S.	5 00
Hodge, J.	1 00	Parker, J. Foley	1 00
Howie, Mrs.	5 00	Parkin, G. R. & Mrs.	15 00
Hunt, G. C.	12 00	Parkin, A., M., G., & Mrs	4 00
Hunter, Mrs.	2 00	Perkins, J. D.	2 00
Hunter, the Misses	3 00	Phair, W. B.	1 00
Inches, Andrew	25 00	Pindar, Mrs.	1 00
Inglis, W. R.	5 00	Plant, Mrs. W.	50
Jack, R. M.	3 00	Polkinghorn, Sergt.	50
Jacob, Dr.	6 00	Perley, Miss	1 00
Jacob, Miss	15 00	Power, Annie	50
Jamieson, Miss	1 00	Quartermain, F.	1 00
Jarvis, John	1 50	Rainsford, H. B.	5 00
Jouett, L. A. W.	1 00	Rainsford, R. H.	50
Jouett, G. & J.	1 00	Richey, Mrs.	2 00
Kelly, Addie M.	2 00	Roberts, Rev. G. G. & Mrs.	25 00
Lawrence, Wm.	50	Roberts, Mrs.	1 00
Lawrence, Mary	50	Robinson, Col. J.	10 00
Lawrence, Wm. Jr.	1 00	Robinson, F. P.	6 00
Lee, George	5 00	Robinson, Mrs. W. H.	1 00
Leek, Jane	50	Robinson, W. H.	5 00
Leese, Mrs. C.	25	Rogers, James	4 00
Lipsett, W.	1 00	Rogers, J. F.	1 00
Long, Mrs. W.	2 00	Ross, Miss	6 00
Lyons, Capt.	1 00	Ryan, Miss	25
Maxwell, J.	1 50	Ryan, Mrs. D.	25
McLauchlan, Mrs.	1 00	Scarnell, Mrs.	2 00
McLauchlan, Hattie	1 00	Scarnell, E. M.	50
McMichael, C.	40	Shea, Sergt.	2 00
Metropolitan, The	100 00	Sherman, L. W.	2 00
Miller, Mrs. E. W.	1 00	Sherman, Jas.	50
Miller, Mrs. J. H.	1 00	Sherman, Elizabeth	25
Mitchell, A.	1 00	Seymour, Mrs.	50
Moffitt, C.	3 00	Seymour, Jane	50
McIntyre, Mrs.	25	Sills, Mrs.	60
Merritt, Mrs.	25	Sisson, M.	50
Moore, John	6 00	Sisters three, (H. R. & B.)	5 00
Moore, Jane	10 00	Shute, S. F. & Mrs.	5 00

Shute, A., J., & F.	$3 00
Smiler, A.	1 00
Smith, Mrs. R.	1 00
Spahn, Miss	1 00
Sterling, Sheriff	10 00
Stopford, G. E.	5 00
Stockley, Prof.	3 00
Street, W. W.	2 00
Street, A. F.	15 00
Street, S. Lee	1 00
Swim, E. & A.	2 00
Tabor, Chas.	10 00
Temple, Thos., M. P.	20 00
Temple, Vesta	1 00
Tibbitts, Mrs. R. W. L.	1 00
Thomas, Mrs. J.	5 00
Thomas, Frederica	1 00
Thomas, A. D.	1 00
Thompson, Peter	1 00
Tippet, Mrs.	5 00
Tippet, Mary V.	3 00
Tippet, Alice O.	1 00
Tippet, Sophia	4 00
Timms, Mrs.	25
Vavasour, Mrs. & Miss	2 00
Walker, Joseph	1 00
Walker, Sergt.	1 00
Wallace, Chas.	50
Wetmore, Judge	20 00
Wetmore, E. L.	10 00
Wetmore, Mrs. E. L.	5 00
Wheeler, H. & Mrs.	2 00
Whelpley, G. T.	6 00
Whelpley, Chas.	1 00
Wilkes, Mrs.	50
Wilkinson, Mrs. E.	1 00
Williamson, J. H.	1 00
Wilmot, E. H. & Mrs.	20 00
Wilson, Sergt. J.	1 00
Wilson, Catherine	1 00
Winslow, T. B.	5 00
Winslow, E. B.	6 00
Wood, Mrs.	50
Woodward, J.	1 00
Young, Lieutenant	5 00
	$994 60
Collections at Cathedral,	57 66
Collections at Parish Ch.	13 70

S. Sch. & Mission Boxes,	$106 74
General Purposes,	$1,172 70
W. & O. Fund,	
Coll. at Parish Church,	5 52
W. H. Quinn,	2 00
I Fund.	
Mrs. Jack,	2 00
	$1,182 43

GAGETOWN.

A Friend	$0 15
Allingham, Thos.	30
Clowes, John C.	2 00
Deveber, Mrs. & Sons, (I.C.F.)	10 00
Dickie, J. W.	1 00
Dingee, Wm. B.	1 00
Dingee, the Misses	1 00
Gilbert, Mrs.	1 00
Gilbert, T. N.	1 00
Graham, Wm.	50
Hewlitt, Miss	1 00
Hewlitt, Miss A.	1 00
Knox, Miss	20
Law, John	1 00
Law, Mrs. Wm.	50
McAllister, Cassie	50
McAllister, A. James	40
McMulkin, Amelia	25
McJunkin, Mr.	25
McKinne_, John	50
Menteith, Mrs.	40
Neales, Rev. James	4 00
Neales, Helen	1 00
Neales, R. S.	1 00
Neales, Scovil	1 00
Neales, Julia	50
Shiels, Mrs.	25
Tilley, Sir Leonard	5 00
Williams, Mrs. Gilbert	1 00
Williamson, Wm.	25
1st collection, Oct., 1885	4 73
2nd do. June, 1886	3 95
	$46 73

CHILDREN'S MISSION BOXES, 1886.

No. 1,624	$0 25
" 1,625	47
" 1,627	90
" 1,630	21
" 1,635	08
" 1,637	38
" 1,638	70
	$2 99

GRAND FALLS AND MADAWASKA.

GRAND FALLS.

Armstrong, Rev. W. B.	$7 00
Armstrong, Mrs. W. B.	3 00
Brown, Mr. and Mrs. F. W	4 00
Dixon, A. A.	1 00
Estabrooks, Mrs.	50
Fraser, Mrs.	50
Friends,	1 00
Kerrigan, Miss	1 00
Kirkpatrick, Hugh	1 00
Murphy, Mr.	25
Rainsford, Mrs. A.	1 00
Rainsford, Mrs. M.	1 00
Trustwell, Miss	75
Watson, Miss	1 00
Watson, W. (2 years)	2 00
Offertory,	1 40
	$26 00

MADAWASKA.

Anderson, J. F.	$1 00
Anderson, Mrs.	1 00
Anderson, Sadie	50
Balloch, A. R.	1 00
Balloch, Mrs.	1 00
Balloch, Jeanie	50
Balloch, Mary	50
Balloch, Fanny	50
Balloch, Rachael	50
Caldwell, J.	$1 00
Dayton, Milton	1 00
Dayton, Mrs.	1 00
Emerson, W.	1 00
Emerson, T. A.	1 00
Hodgsen, J. T.	1 00
Hodgsen, Mrs. J. T.	50
Hodgsen, Mrs. R.	50
Morehouse, Mrs.	1 00
Plant, Barry R.	1 00
Plant, Mrs.	1 00
Richards, T. Medley	2 00
Robinson, John	1 00
Sears, J.	2 00
Offertory,	2 50
	$24 00

RECAPITULATION.

Grand Falls,	$26 40
Madawaska,	24 00
Mission Boxes,	4 61
Total,	$55 01

GRAND MANAN.

Burnham, Mrs.	$0 50
Burnham, Mrs. Jos.	50
Collections,	1 25
Covert, Rev. W. S.	12 00
Dinsmore, S.	50
Gaskill, E.	2 00
Mackenzie, D.	25
McKay, D.	1 00
Naves, S. J.	1 00
Newton, Grosvenor P.	1 00
Pertz, Charles	1 00
Pettes, James	1 00
Russel, William	8 00
	$30 00

GREENWICH.

Belyea, David	$1 00
Brundage, Thomas	1 00
Brundage, Charles	50
Day, Mrs. Jas.	60
DeVeber, Miss	1 00
Gorham, Charles	50
Harvey, Jesse	50
McLeod, W.	2 00
Dickett, Robert	50
Richards, Jas. N.	2 00
	$9 50

HAMPTON.

HAMPTON VILLAGE.

Collector, Miss Ingledew.

A Friend	25
Arnold, Mrs. (I. C. F.)	25
Belding, H J.	25
Betts, Mrs. H.	50
Bovard, Miss	28
Caldwell, Mrs.	50
Coggan, Mrs. Thos.	35
Cookson, Miss	1 00
Crawford, Wm.	1 00
Crosby, Mrs.	50
Hicks, W. L.	50
Dixon, Chas.	50
Fairweather, Edgar	2 50
Fleming, Mrs. R.	25
Fleming, Mrs W.	35
Flewelling, Mrs. E.	50
Humphrey, Mrs. C C.	50
Lindsay, Mrs. James A.	1 00
Lyon, Lide M.	1 00
Lyon, Mrs.	1 00
Newnham, Mrs.	2 00
Newnham, Rev. G. S.	3 00
Otty, Geo. G. D.	5 00
Otty, W.	1 00
Raymond, John	3 00
Seely, Ed.	50
Seely, Mrs Ed.	$0 50
Stephenson, S.	1 00
Stephenson, Mrs. S.	50
Stephenson, James	50
Wetmore, Chas E.	25
Wetmore, Mrs. A.	25
	$30 73

HAMPTON STATION.

Collector, Mrs. John R. Crawford.

Barnes, Mrs. N.	$1 00
Brown, W.	50
Bury, Mrs.	15
Crawford, Mr	25
Fairweather, Mrs H.	1 00
Fowler, H D.	50
Giggey, F.	75
Hallet, Mrs H.	1 00
Hallet, Wm.	25
Jackson, Mrs. W.	50
Jackson, J.	75
Langstroth, Wm., jr.	50
Langstroth, Geo	50
Lockward, Rev. Jno.	50
MacMonagle, Mrs S. A	5 00
McManus, Wm.	50
McManus, J. A.	50
Piers, Mr.	50
Piers, Mrs R P.	25
Piers, Carrie A.	25
Smith, Mrs. Joshua	50
Smith, Dr. J. N.	1 50
Travis, Mrs McN.	1 00
Travis, Miss M.	50
	$18 65

LAKESIDE.

Collector, Miss Walker.

Beyea, Andrew	$0 50
Bull, Mrs.	50
Crawford, John R.	2 00

IMAGE EVALUATION
TEST TARGET (MT-3)

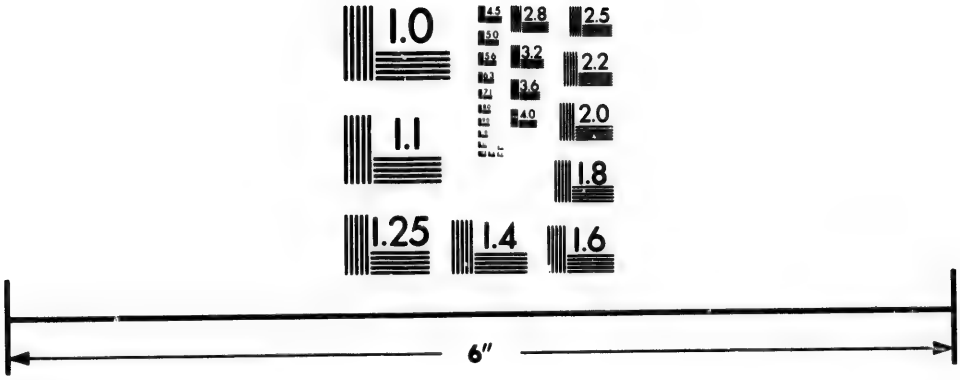

Photographic
Sciences
Corporation

23 WEST MAIN STREET
WEBSTER, N.Y. 14580
(716) 872-4503

2.8
2.5
3.2
2.2
3.6
2.0
4.0
1.8
4.5
5.0
5.6
6.3
7.1
8.0
9.0
10.0
11.2
12.5
14.0
16.0
18.0
20.0
22.0
25.0
28.0
32.0
36.0
40.0
45.0
50.0
56.0
63.0
71.0
80.0
90.0
100.0
112.0
125.0
140.0
160.0
180.0
200.0
220.0
250.0
280.0
320.0
360.0
400.0
450.0
500.0
560.0
630.0
710.0
800.0
900.0
1000.0
1.0
1.1

Crawford, Mrs. S.	$0 50
Crawford, Mrs. Wm.	1 00
Crawford, Miss	1 00
Crawford, Addie	1 00
Crawford, Miss Mary E.	1 00
DeMill, Mrs. Ed. R.	50
DeMill, Mrs.	1 00
DeMill, Miss	1 00
Fowler, H. B.	50
Lawton, Mrs.	1 00
McGivern, Mrs	1 00
Raymond, J. W.	1 00
Raymond, Mrs J W.	1 00
Smith, Mrs Israel	25
Smith, Joshua H.	25
Stewart, W. O	50
Walker, Rev. W. W.	4 00
Walker, Miss	2 00
	$21 50

SMITHTOWN.

Collector, Miss L. Smith.

Fowler, Robert E.	$0 75
Robinson, W. H.	1 00
Robinson, Katie	25
Robinson, John B.	25
Ross, Wm. J.	1 00
Siderquest, George	50
Scovil, Mrs.	25
Smith, Ebenezer	1 50
Smith, John	50
Smith, Leslie	15
Smith, Sarah A.	50
Smith, Chas. J.	1 00
Smith, Mrs. Chas. J.	50
Smith, Miss L T.	1 00
Smith, Miss J. E.	50
Stanley, Mary M.	1 00
	$10 65

FRENCH VILLAGE.

Collector, Capt. W. Langstroth.

Beatty, Geo.	$0 25
Fowler, J. A.	50
Fowler, Geo. A.	$1 00
Fowler, Wm.	25
Gardiner, Mrs. C. M.	1 00
Hill, Mrs Sarah J.	1 00
Langstroth, C C	50
Langstroth, Capt. Wm.	1 00
Smith, Newton	1 00
	$6 50

DARLING'S ISLAND.

Collector, Miss Seely.

Appleby, Miss D.	$0 20
Appleby, John	25
Clarke, Geo.	50
Clarke, Mrs. Samuel	50
Henderson, George A.	25
Henderson, Mrs Geo. A	25
Henderson, Mrs Robert	50
Henderson, Robert	50
Henderson, James	25
Matthew, Miss E.	50
Matthew, Miss M.	50
Matthew, Mrs.	50
Morrell, Mrs. Mary A.	25
Morrell, John	50
Morrell, Mrs. John	50
Prince, Mr. and Mrs. Elias	50
Seely, Linus	50
	$6 95

TOTALS.

Hampton Village,	$30 13
Hampton Station,	18 65
Lakeside,	21 50
Smithtown,	10 65
French Village,	6 50
Darling's Island,	6 95
Collection,	7 67
	$102 65
I. C Fund,	7 75
	$110 40

JOHNSTON.

Alcorn, Charles	$1 00
Alcorn, Mrs. Charles	1 00
Boyd, John,	1 00
Boyd, Cassie	10
Burney, John	1 00
Burney, William	1 00
Burney, Julia A.	25
Burney, Willie	25
Burney, Wiley	20
Coyle, Lititia	50
Coyle, Rachel	50
Cody, Charles F.	2 00
Cody, Mrs C. F.	2 00
Cody, Fred & Maggie	1 00
Cody, Wilfred	25
Cody, Hiram, sr.	1 00
Cody, George	1 00
Cody, Mrs George	1 00
Cody, Julia D.	50
Cody, Hiram, jr.	50
Cody, Mary F.	2 00
Cody, James W.	50
Cody, Asa	50
Creelock, John	50
Crawford, William	50
Crawford, C. Wilson	50
Crawford, James	50
Crawford, Mrs James	20
Crawford, Janie	20
Crawford, John, jr.	25
Crawford, John, sr.	20
Crawford, Mrs. John	20
Crawford, Mrs. Jas., sr.	25
Chittick, William	30
Coyle, John	50
Coyle, Mrs. John	50
Hanington, Rev. C P.	10 00
Hanington, M. A.	5 00
Hanington, J. I. & B	1 50
Hurder, S.	1 00
Hickson, John	60
Hornebrook, Annie	25
Ingledew, John	50
Ingledew, Allan	50
Johnston, James	25
Keyse, Thomas	25
Leonard, John	1 00
Leonard, Mrs. John	$1 00
Leonard, Joseph	1 00
Leonard, Fred	50
Leonard, Howard	1 00
Leonard, Beverly	50
Leonard, Minnie	25
Leonard, Maggie	20
Leonard, Mary	20
Leonard, George	20
Lawson, Mrs. W. J.	1 00
Langley, Mrs.	50
Lynch, Charles	25
Lynch, Henry	25
Lynch, John	25
Lynch, Rose	25
Murray, Mrs. Otis	50
McFarlane, John	50
Pearson, Thomas	1 00
Pearson, Joseph	50
Pearson, Mrs Joseph	50
Pearson, Wm. Walter	50
Pearson, Isaac R.	1 00
Pearson, Mrs. Isaac R.	50
Pearson, George R.	25
Pearson, Herbert	25
Pearson, Eleanor	50
Pearson, Isaac M.	50
Pearson, Mrs. I M.	25
Pearson, Lizzie	10
Pearson, Ethel	10
Pearson, Hedley	05
Pearson, James (J. P.)	50
Pearson, T. E. Alfred	50
Pearson, John M.	1 00
Pearson, William	50
Pearson, Mrs. William	50
Pearson, T. Heaviside	1 00
Pearson, Mrs T. H.	25
Pearson, William M.	20
Pearson, Chas. J.	20
Pearson, John F. P.	10
Pearson, Bertha	10
Pearson, Walter H.	10
Pearson, H. DeWolf Cowie	10
Pearson, Richard	50
Pearson, Isaac	50
Pearson, William (J. P.)	2 00
Rankin, Robt.	50
Rankin, Byard	50

Rankin, Rainsford	$0 25
Rankin, James	2 00
Simpson, James	50
Totman, C. V.	30
Totton, Joseph	50
	$71 45
1st Collection,	5 52
2nd do	4 84
Collection on Aug. 24th for Incap. Clergy S. Fund,	2 10
Total,	$83 91

KINGSCLEAR.

Allen, The Hon. Chief Jus.	$10 00
Allen, Miss L.	25
Anderson, Chas.	2 00
Anderson, Mr. & Mrs. R. A.	2 00
Anderson, Mrs.	1 00
Anderson, George	50
Armstrong, Mr. & Mrs. T.	1 00
Burnham, Walter	50
Cott, William	1 00
Eliot, Robert	50
Francis, Mr. & Mrs. Chas.	1 50
Giles, Miss	5 00
Giles, C. H.	5 00
Harris, Mr. & Mrs. L. A.	1 00
Leek, William	1 00
Leek, Sophia	25
Leek, Mr. & Mrs. Chas.	1 00
Lee, Thomas C.	1 00
Leek, G. Rex	1 00
Maunsell, Lt. Col. & Mrs.	20 00
Murray, J. S.	2 00
Murrry, Miss	1 00
Murray, Miss Maggie J.	1 00
Murray, Mr. & Mrs. J. C.	1 00
McKinley, Mrs. D.	50
McKinley, Minnie	50
Payne, Joseph	1 00
Payne, Henry	50
Payne, Mrs. C.	50
Powys, Capt.	5 00
Quartermain, Chas.	50
Rainsford, Andrew	$2 50
Rainsford, The Misses	1 00
Segee, Mr. & Mrs. Wm.	1 50

Collected by Miss Maud St. J. Allen.

Allen, Miss	$0 05
Allen, Maud St. J.	50
Allen, T. C.	1 00
Allen, W. D.	1 00
Allen, Mr. & Mrs B.	1 00
Campbell, John A.	25
Leek, George	50
Leek, Frederic	50
Leek, William	25
Leek, Georgina	25
Leek, Sarah	25
Murray, Chas. E.	1 00
Murray, Mr. & Mrs R	2 00
Stratton, Mrs.	60
Vaughn, Kate	25

Collected by Mrs. F. W. Clements.

Clements, Mr. & Mrs. F. W.	$2 00
Clements, Miss	1 00
Clements, Fanny	25
Clements, Witter D.	1 00
Cliff, Nelson, sr.	1 00
Eliot, John	1 00
Holyoke, Mrs.	1 00
Kilburn, Mrs. John	1 00
Strange, Annie	25
Strange, Maud	25
Offertory,	8 55
General purposes,	$101 15
Incapacitated Clergy Special Fund,	
Maunsell, Lt. Col.	10 00
Montgomery, Rev. H. & Mrs.,	5 00
	$15 00

Widows & Orphans Fund, Offertory,	$2 30
Total,	$118 45

KINGSTON.

All Saints, Nov. 12,	$8 69
All Saints	2 69
Belyea, Albert	50
Bradley, Miss, Box	1 00
Bradley, Miss, "	1 00
Bradley, Miss, "	4 00
Campbell, Wm.	40
Chaloner, John W.	1 00
Chaloner, George	50
Crawford, Mrs. Isaac	1 00
Crawford, Mrs. Joel	25
Dann, Mrs. Wm.	1 00
Dann, Mrs. Wm.	70
Dann, John O.	1 00
Fairweather, Mrs. C. D.	1 00
Flewelling, Mrs. J. B.	50
Foster, Samuel	50
Ganong, Henry	50
Ganong, Nathan	50
Goreham, Mrs. N. E.	1 00
Goreham, Mrs. N. E, Box	1 00
Goreham, Eliza	50
Godfrey, Mrs.	50
Hoyt, Albert	1 00
Hoyt, Albert	10
Hoyt, Amelia	45
Hoyt, John	50
Lyon, Mrs. Reuben	50
McDougall, Mrs D., last yr.	2 00
McDougall, Lucy "	50
Midlands,	1 90
Midlands, Algoma	1 75
Northrup, D D.	1 50
Northrup, D. D., Algoma	50
Northrup, Horace "	15
Northrup, Horace	15
Northrup, Louisa	10
Northrup, Emma	10
Northrup, Ida	$0 10
Northrup, Eli S.	1 00
Northrup, Matilda	
Northrup, Frank	25
Nutter, John	25
Paddock, Mrs John	25
Peters, Ed. J.	2 00
Peters, Ed. J., last year.	2 00
Perkins, Mrs James	1 00
Perkins, Elijah	1 00
Picket, Sarah J.	2 00
Picket, Sarah J , Algoma	50
Picket, Sarah J.	25
Piers, Edward	25
Piers, Mrs Chas.	50
Scribner, Mrs. Leslie	25
St. James,	3 84
St. James,	2 17
St James, L. S. P. C. J.	1 22
Trinity, Oct. 18, 1885	8 95
Trinity,	1 40
Trinity, L. S P. C. J.	3 07
Wainwright, H S. & Mrs.	3 00
do. Algoma	1 00
do.	1 00
do. L S. P. C. J.	1 50
Wetmore, Lydia	25
Wetmore, Emily	25
Wetmore, D. P.	5 00
Wetmore, James E.	50
Wetmore, Mrs Phœbe, last yr.	10
Whelpley, Mrs. George	40
Whiting, Mrs C. H.	1 00
Williams, Fannie, Box	16
	$83 86

RECAPITULATION.

S. P. G.	$12 41
L S P. C. J.	6 81
Algoma,	4 00
Mission Boxes,	3 16
D. C. S ,	57 48
	$83 86

MONCTON.

Border, Mrs.	$1 00
Browne, Mrs.	50
Burns, Miss	50
Barton, Mr.	1 25
Botsford, The Hon. Mr. Just.	2 00
Clarke, Mr.	1 00
Cotton, Mr.	2 00
Crowhurst, Mr.	1 00
Cushing, Mrs.	40
Cook, Mrs.	1 00
Daly, Mrs.	50
Dixon, Mrs.	50
Edmunds, Mrs.	1 00
Fairweather, Mr.	3 00
Gorham, Mr.	2 00
Hockin, Mrs.	1 00
Howell, Mr. & Mrs.	50
Jacob, Mrs.	1 00
Loftus, Mrs.	1 00
McManus, Mr.	2 00
MacKinnon, Mrs.	50
Milligan, Mrs.	50
Morris, Mr.	2 00
Nickerson, Mrs.	1 00
Newman, Mrs.	50
Paver, Mrs.	1 00
Proctor, Mrs	1 00
Reid, Rev. A. J.	5 00
Ryan, Mrs. Geo.	1 00
Stevens, Mrs. R. M.	1 00
Stevens, Mrs.	1 00
Tupper, Mrs.	50
Taylor, George	1 00
Watson, Mrs.	1 00
Weldon, Mrs. J.	1 00
Wran, Mr & family	1 50
Watters, Mrs.	25
Worrell, Mrs.	25
	$44 15
W. & O. Fund,	10 05
1st Collection,	9 81
2nc do	7 63
Total,	$71 64

MUSQUASH.

(List not received.)

NEWCASTLE.

Armstrong, R.	$3 00
Allen, Geo. C.	2 00
Bass, Mrs.	50
Burchill, Geo., jr.	3 00
Black, Mr. & Mrs. Thos.	1 50
Copp, James,	1 00
Craig, Samuel	50
Day, Mrs,	1 00
Davidson, Mr. & Mrs. J. W.	2 00
Freeman, Mrs.	8 00
Fish, Mrs.	50
Fisher, Mrs.	1 00
Gjertz, Mrs,	1 00
Haddow, Mr. & Mrs.	15 00
Harley, Mrs.	1 00
Ledden, Miss (late)	1 00
Miller, Samuel	1 50
Miller, Mrs. Samuel	1 00
Miller, Mr. & Mrs. Wm.	2 00
Maltby, Thos.	2 00
Maltby, Mrs. Thos.	1 00
Maltby, Marion	50
Maltby, Mr. & Mrs. R.	1 50
Maltby, Wm.	2 00
Moss, M., jr.	1 00
McBride, Ellen	50
McBride, Chas.	50
Norton, Thos.	55
Preston, Rachel,	1 00
Ritchie, Mr. & Mrs. A.	5 00
Russell, Mr. & Mrs. J. B.	5 00
Street, Mr. & Mrs. G. Lee	5 00
Sickles, John	1 00
Sweet, Rev. J. H. S.	8 00
Sweet, Mrs. J. H. S.	1 00
Taylor, Thos.	25
Taylor, Mrs. Thos.	25
Taylor, Mrs. Jas.	50
Taylor, James, jr.	25
Taylor, Rebecca	25
Underhill, Miss	1 00
Wilbur, James	2 00
Offerings,	7 28
	$93 33

ASH.

ceived.)

TLE.

	$3 00
	2 00
	50
	3 00
Thos.	1 50
	1 00
	50
	1 00
s. J. W.	2 00
	8 00
	50
	1 00
	1 00
.	15 00
	1 00
	1 00
	1 50
	1 00
Wm.	2 00
	2 00
	1 00
	50
R.	1 50
	2 00
	1 00
	50
	50
	55
	1 00
A.	5 00
J. B.	5 00
. Lee	5 00
	1 00
	8 00
	1 00
	25
	25
	50
	25
	25
	1 00
	2 00
	7 28
	$93 33

NEW DENMARK.

A. B.	$0 25
A. P.	25
Christensen, N.	50
Christensen, V.	25
Christensen, M.	50
Christensen, Mrs. M.	50
Christensen, N. H.	50
Christensen, J. P.	50
Clawsen, L	1 00
Fruerlund, H. N.	30
Fruerlund, Mrs.	30
Hansen, Rev. N. M.	3 00
Hansen, K. C.	50
Hansen, R. C.	50
Hansen, E. C.	50
Hansen, C. C.	25
Hansen, M. C.	25
Hansen, John	50
Jensen, F.	1 00
Jensen, P.	50
Jensen, A.	1 00
Jensen, J. P.	1 00
Jargensen, N. P.	30
Jeppesen, J.	1 00
Jeppesen, Chr.	50
Lund, J.	50
Lund, Mrs. J.	50
Lund, C.	75
Lund, Joh.	50
N. N.	60
Neilsen L.	1 00
Neilsen, H.	50
	$20 00
Collection,	3 00
	$23 00

NEW MARYLAND.

Alexander, Rev F. (G. P. F. & I. C. F.)	$25 00
	26 45
Ball, Geo. & Mrs.	2 00
Ball, Ellen	1 00
Charters, Mrs, Jeremiah	40
Charters, George	15
Charters, Margaret	50
Charters, Harry	50
Dunbar, W. (I. C. F.)	1 00
Fisher, Mrs. Henry	$1 00
Fisher, Mrs. Gabriel,	50
Fisher, David	1 25
Fisher, Martha	25
Fisher, Mary	25
Fisher, Lewis & Mrs.	3 00
Fisher, Alice	25
Fisher, Emily	25
Fisher, Francis E.	25
Fletcher, Mrs.	50
Fletcher, John & Mrs.	1 00
Fletcher, Edward	1 00
Graham, Thomas	1 00
Graham, Annie	50
Graham, Ellen	25
Haining, Mrs. J.	50
Hickling, Wm.	1 00
Honcastle, Mrs.	1 00
Horncastle, Jas. & Mrs. J.	2 00
Horncastle, Mrs. Wm.	1 00
Horncastle, Harry G. K.	50
Horncastle, John M.	1 00
Lindsay, Jas. M., & Mrs.	2 00
Lindsay, Theo. & Mrs. T.	2 00
McKnight, Mrs.	1 00
McKnight, W. H.	1 00
McKnight, Samuel	1 00
McKnight, Chas. M.	50
McKnight, Maud	50
McKnight, Jas. & Mrs. J.	3 00
McMurtry, Rob't.	2 00
Melville, Margaret	25
Moss, Thomas	2 00
O'Leary, Thomas	1 00
Rice, Thomas	1 00
Rice, Wm. G.	50
Rice, David	50
Segee, Abraham,	3 50
Waters, Mrs.	1 00
Waters, Fraser,	25
Waters, Jessie	25
Collection, W. & O. Fund,	1 50
Total,	$100 00

NORTON.

Baxter, Robert	$2 00
Burnett, Mrs. Arthur	1 00
DeForest, J. F.	50

Denniston, Wm., Esq.	$0 50
Dixon, Chas.	10 00
Dixon, Gilbert	1 00
Dixon, George	2 00
Dixon, D. H.	1 50
Evanson, Mrs.	2 00
Fairweather, J. E., Esq.	2 00
Fairweather, Mrs. J. E.	1 00
Fairweather, C. E.	1 00
Fairweather, S. T.	2 00
Fairweather, Arnold	1 00
Fairweather, Mrs. Miles B.	50
Fairweather, Albert	1 00
Fairweather, Allan	50
Fairweather, Arthur	1 00
Fairweather, E. K,	1 00
Floyd, James F.	25
Floyd, Elsie	25
Floyd, J. W.	25
Frost, Mr. and Mrs. H.	1 50
Frost, Mrs. Chas.	1 00
Frost, Hattie	50
Frost, Lucretia	50
Gilchrist, Mrs.	1 00
Hodges, W. L,	25
Hodgin, Mrs. Elizabeth	50
Hodgin, Thos.	50
Hughson, James	50
Hatfield, Beverly	1 00
Hoyt, Mrs.	2 00
Hodgin, Ed. N.	50
Ketchum, Mrs. George	50
Ketchum, Blanche	50
Ketchum, Charles	I 00
Ketchum, Charles, sr.	1 00
Ketchum, Peter	1 00
Ketchum, Isaac	1 00
Light, Mrs.	2 00
Marven, Miss	2 00
McAvity, Chas.	1 50
Odell, Mrs.	25
Raymond, Geo.	1 00
Raymond, Clarissa	1 00
Raymond, Mrs. J. M.	1 00
Raymond, J. B. S.	2 00
Raymond, John	50
Raymond, Mr. and Mrs. Silas	1 00
Seely, Byron	2 00
Seely, Egerton	1 00
Seely, Mrs. Robert	75
Seely, Helen	50
Seely, Lena	50
Shaffroth, John	50
Shaffroth, Mrs. John	$0 50
Vaughn, James	25
Warneford, R. H.	1 00
Warneford, Percy Heber	2 00
Warneford, Mrs.	5 00
Watts, Sarah	25
Watts, Rhoda	10
Watts, Mrs. Moses	25
Watts, Ormond	15
Watts, Henry	25
Whitney, Miss	3 00
Wetmore, T.H., Esq.	50
Wetmore, Mrs. Thos.	25
Wetmore, Mr&Mrs O. A., W&O.	4 00
Wetmore, Norton	1 00
	$17 75
	27 75
	37 50
	$83 00

PETERSVILLE.

Armstrong, John	$0 50
Armstrong, J. D.	50
Bayard, Robert	50
Bayard, Miss	50
Bell, William	50
Corbett, John	1 00
Corbett, Emily	50
Corbett, Henry	50
Crozier, Robt. H.	1 00
Corbett, Samuel	50
Donald, Lewis	50
Fowler, Gabriel	1 00
Graham, Allen	50
Graham, John	50
Graham, Mrs. John	50
Harding, W. S.	25
Harding, Mrs.	25
How, Robert S.	50
How, Mrs. Robert	50
How, William	50
How, Mrs. William	50
Hassan, T. H.	1 00
Friend, A	1 00
Jones, John J.	50
Jones, George H.	25

Leonard, Thomas	$0 50
McHarg, Edwin	50
McKenzie, Malcolm	1 00
McKenzie, Mrs. Malcolm	1 00
McKee, John A.	25
McKinney, Mrs. James	25
Martin, James	25
Martin, Mrs. James	25
Martin William	25
Morrison, Annie M.	25
Nutter, James	50
Sproule, Edward	50
Sproule, Harper	50
Steen, Capt Mrs.	1 00
Smith, J. Leslie	50
Scribner, Geo. H.	50
Sutton, George	50
Street, W. H.	3 00
Woods, Hon. Frances	2 00
Woods, Harry	50
Wilson, James	50
Wilson, John	25
Wilson, Jane	30
Wilson, Mrs. John	25
Wilson, Maria	25
Collections,	1 56
Total,	$31 36

PETITCODIAC.

Best, W. H.	$1 50
Cripps, Mrs. J.	1 00
Cripps, Ford	50
Cripps, Rix	50
Dalzell-Brown, Mrs. J.	2 00
Dennett, the Misses	4 00
Derry, Mr.	1 00
Douglas, Mr. and Mrs. J.	2 00
Douglas Anna B.	25
Douglas, Agnes H.	25
Douglas, Regina W.	25
Douglas, James	2 00
Douglas, Mrs. James	1 00
Douglas. Harry	1 00
Douglas, Samuel	1 00
Douglas, Annie V.	50
Eastman, E. P.	1 00
Fairweather, Thos.	3 00
Fairweather, Mrs. Thos.	2 00
Fairweather, Irvine	$0 50
Fairweather, Arthur	50
Fairweather, Lorne	50
Fairweather, Kate	50
Flewelling, A. D.	1 00
Flewelling, Ida	1 00
Flewelling, Julia	1 00
Flewelling, Ella	1 00
Flewelling, Eva	1 00
Fownes, Mrs.	1 00
Fowler, G. Fred.	2 00
Fowler, N. D.	1 00
Fowler, Janie	1 00
Hallett, Mrs.	1 00
Hallett, Geo. B.	1 00
Heustis, J. H.	1 00
Humphreys, Hiram	2 00
Humphreys, Fred.	1 00
Kennedy, John	50
Kennedy, Kate	50
Kennedy, Mrs.	50
Kinnear, George	1 00
Kinnear, Mrs. George	1 00
McLeod, Mrs.	1 00
Morton, Jas. H,	1 00
Morton, Mrs. J. H.	1 00
Patterson, Mrs. Charlotte	2 00
Price, John C.	2 00
Price, Samuel C.	1 00
Price, Minnie	1 00
Price, Agnes	1 00
Polley, Mrs.	1 00
Pitfield, Geo. B.	4 00
Pitfield, Miss	1 00
Reynolds, Frank	1 00
Reynolds, Mrs. F.	1 00
Ritchie, E. S.	1 00
Ritchie, Miss L. J.	1 00
Seeley, J. D.	3 00
Seeley, W. J.	2 00
Sumner, Mrs.	2 00
Sumner, Miss	1 00
Taylor, Rev. B. W. R.	5 00
Thom, William	50
Thom, Mrs.	50
Trites, Alice	50
Trites, Charlie	50
Trites, Edna	25
Trites, Mamie	25
Trites, Robert	25
Trites, Mrs. D. L.	2 50
Turtlott, Mrs.	1 00
Webster, Mrs.	2 00

Willis, Rev. C.	$4 00
Willis, Mrs.	4 00
Welsh, Mrs. Walter	1 00
	$96 00
Collections	15 70
W. & O.	8 37
Total,	$120 07

PRINCE WILILIAM AND DUMFRIES.

(List not received.)

RESTIGOUCHE.

List not received.)

RICHIBUCTO.

(List not received.)

RICHMOND.

Buttridge, Th.	$1 00
Bell, G. G.	1 00
Bell, A.	1 00
Bell, Mrs. M.	1 00
Bell, G.	50
Bell, W. E.	32
Bell, Th.	50
Bustard, G.	1 00
Bustard, J.	1 00
Bull, G.	35
Blackmore, J.	50
Blackmore, H.	25
Blackmore, A.	25
Beardsley, Alfred	1 00
Beardsley,—	1 00
Bull, J.	1 00
Currie, Alfred	2 00
Currie, Mrs.	50
Currie, W.	1 00
Currie, Mrs W.	1 00
Currie, R.	$3 00
Cunliffe, E.	2 00
Custanee, R.	1 00
Gartley, Th.	1 00
Gartley, J.	1 00
Gartley, S.	1 00
Gartley, Eph.	1 00
Gray, Mrs. D.	25
Gray, Miss A.	25
Gentle, Mrs. J. E.	50
Gidney J.	1 00
Gidney, Th.	75
Gidney, D.	50
Gidney, J.	1 00
Harris,	1 00
Hanson, Mrs.	25
Jameson, C.	1 50
Jameson, H.	1 00
Kliburn, Ivory	1 00
Kirk, S.	25
McLellan,	50
McBride, T.	1 00
McBride, N. C.	35
McBride, J. T.	30
McBride, W.	1 00
McBride, A.	1 00
McBride, J.	1 00
McBride, J. H.	1 00
McBride, Lee,	50
McBride, J. Th.	50
McBride, Th.	50
McIntyre, P.	2 00
McIntre, A.	2 00
McIntyre, W.	1 00
McIntyre, Miss J. V.	50
McIntyre, T.	2 00
McIntyre, R.	1 00
McIntyre, B. B.	25
Martin, Mrs. R.	25
Martin, J.	1 00
McDougal, Mrs.	50
Miller M.	25
McKeen, J	1 00
McCullough, G	1 00
Nicholson, J	50
Nicholson, Miss	25
Nicholson, Mrs.	10
Parks, Mrs. D.	1 00
Parks, Mrs. G. H.	50
Parks, Miss M. S.	25
Ray, Andrew	1 00
Ray, A.	1 00
Strong, G.	1 00

$3 00	
2 00	
1 00	
1 00	
1 00	
1 00	
1 00	
25	
25	
50	
1 00	
75	
50	
1 00	
1 00	
25	
1 50	
1 00	
1 00	
25	
50	
1 00	
35	
30	
1 00	
1 00	
1 00	
1 00	
50	
50	
50	
2 00	
2 00	
1 00	
50	
2 00	
1 00	
25	
25	
1 00	
50	
25	
1 00	
1 00	
50	
25	
10	
1 00	
50	
25	
1 00	
1 00	
1 00	

Saunders, B.	$0 50
Stokes, W.	5 00
Stokes, Mrs. W.	5 00
Tracy, Mrs.	1 00
Tracy, S.	50
Tracy, Miss A.	50
Vanapps, Mr.	1 00
Wilson, B.	25
Williams, Rev. E.	5 00
Collections,	5 29
	$87 46

ROTHESAY.

Fairweather, C. H.	$5 00
Friend, A	4 00
Friend, A	5 00
Hormbrook, George	2 00
Magee, Mrs.	50
Magee, Dr.	2 00
Pugsley, Mrs. William	1 00
Robertson, Mrs. D. D.	2 00
Robertson, Mrs. J. F.	10 06
Robinson, Mrs. J. Morris	1 00
Rhodes, Miss	2 00
	$25 50

RESTIGOUCHE.

DALHOUSIE.

Barbarie, Hon. J. C.	$2 00
Brown, Mrs. C. D.	2 00
Bateman, Nicholas	1 00
Barbarie, Mrs.	50
Bennet, Mrs.	35
Barbarie, John	5 00
Cowperthwaite, A.	50
Cowperthwaite, M.	50
Disbrow, W. G., M. D.	1 00
Disbrow, Mrs.	1 00
Johnson, H. A. and family	3 00
Kelly, Miss	1 00
Moffat, Mrs. Geo.	$2 00
McKay, A.	1 00
McKay, Mrs. A.	1 00
Moffat, James	2 00
Morse, J. S.	1 00
Philip, W. H.	1 00
Pallin, William	1 00
Powell, Mrs.	1 00
Roberts, Mrs.	50
Smith, William S.	2 00
Offertory,	3 82
	$34 17

CDMPBELLTON.

Collected by Miss Gilker and Miss Ellingham.

Allen, W.	$1 00
Armstrong, Mrs.	2 00
Alexander, James	25
Allen, W.	50
Appleton, Robert	1 00
Barbarie, O. A.	2 00
Barbarie, Mrs.	1 00
Barbarie, O.	1 00
Barbarie, Miss M.	50
Barbarie, Miss W.	50
Busteed, Mrs. F.	25
Buckerfield, Miss	1 00
Chatterton, Mrs. J.	50
Crawford, Isaac	25
DuHamel, Mrs. F.	50
Duncan, Miss A.	25
DuHamel, Mrs. C.	50
Delany, A.	1 00
Duff, R.	25
Duncan, W. G.	50
Duncan, William	1 00
Ellingham, John	50
Farrar, Mrs. John	25
Farrer, John	1 00
Farrer, Thomas	1 00
Gilker, Mrs. E.	50
Gilker, John	1 25
Gilker, Miss Matilda	25
Gilker, Miss A.	25
Graves, James	25
Hazolett, Mrs. B.	25
Henningson, Harry	1 10

Lambkie, Mrs. G.	$1 00
Lyons, Mrs. J.	50
Laboef, W.	50
Laboef, Mrs.	50
McKenzie, Mrs. R.	25
Malcomber, Mrs. A.	25
McLean, Mrs. N.	25
Murray, Charles	50
Murray, Mrs.	50
Murray, Miss	50
Murray, Miss Jessie	50
McRae, Miss Maggie	25
MaRae, Miss Jane	20
Mazie, Mrs.	25
McLellan, Mrs. A.	25
Mann, Wm.	50
Murray, Mrs. Gertie	50
Pitou, Mrs. G.	25
Pratt, Mrs. A.	25
Swallett, Miss Annie	25
Sears, Mrs. George	2 00
Shaw, C. S.	1 00
Sowerby, Mrs.	2 00
Sergeant, Mrs. James	25
Smith, Miss C.	10
Sproul, James	50
Sproul, Wm.	50
Steeves, Miss E.	25
Vautier, John	50
Williams, W. E.	1 00
Wheelhouse, Mrs. L.	25
White, John	1 00
Williams, W. J.	50
Offertory,	7 37
	$47 52

DAWSONVILLE.

Mission Box,	$2 76

RECAPITULATION.

Dalhousie,	$34 17
Campbellton,	47 52
Dawsonville,	2 76
Total,	$84 45

SACKVILLE.

Anderson, Titus	$0 25
Atkinson, Mrs. Edwin	1 00
Atkinson, Capt. S. B.	1 00
Atkinson, Mrs. Frith	25
Allison, J. F.	1 00
Allison, Mrs. J. F.	50
Adams, Mrs. John	25
Botsford, Hon. Senator & Mrs.	6 00
Bowser, Mrs. Ansley	35
Bulmer, Seth	1 00
Bulmer, Mrs. Seth	25
Bulmer, Willie	05
Bulmer, Edwin	25
Bulmer, George N.	50
Bulmer, Miss Emma	25
Bulmer, Miss Annie	25
Carter, Mrs. Warren	50
Cogswell, Miss	25
Cogswell, Miss M. G.	25
Cogswell, Arthur E.	1 00
Chapman, Mrs. Thos.	25
Dickson, David G.	1 00
Dixon, Mr. and Mrs. W. B.	2 00
Eccles, Mrs. Samuel	50
Estabrooks, Mrs. J. B.	50
Estabrooks, Mrs. Wilson	25
Estabrooks, Minnie	25
Estabrooks, Alice	50
Fawcett, H. R.	50
Gayton, Mrs. Wm.	25
Gayton, Daisy	5
Gayton, Goodrich	5
Hart, Chas. G.	50
Hicks, Timothy	1 00
Hill, George	20
Horsler, Thomas	25
Hickey, John E.	50
Hoar, Mrs. Miles	25
Hoar, Flora	25
Knapp, Nellie	2 00
Lowerson, Mrs. Thos.	1 00
Mack, Professor A. A.	1 00
Milner, Helen C.	25
Milner, Capt. Wm.	25
Milner, Mary C.	5
Milner, Winslow	65
Milner, W. C.	1 80
Morice, Mrs. John	45
Purdy, Mrs. Reuben	30
Purdy, Mrs. James	25
Purdy, Mrs. John	1 00

Rainnie, Mrs. Jamet	$0 25
Riley, Hiram	40
Tidd, Willie	25
Tidd, Ansley	15
Towes, Mrs. E. S.	1 00
Wiggins, Rev. C. F.	3 00
Wiggins, Mrs. C F.	1 00
Wilson, Miss	50
Warmnude, Charles	50
Woodworth, Mrs. E.	25
	$40 40

SHEDIAC.

(List not received.)

SIMONDS.

(List not received.)

SPRINGFIELD.

Baxter, William H.	$1 00
Best, Miss	1 00
Charlton, Mrs.	1 00
Colgon, James	1 00
Faulkins, Mrs. P.	1 00
Huggard, Stephen	50
Huggard, James	1 50
Huggard, Richard	50
Huggard, William	50
Huggard, John	75
Kellier, William	50
Kellier, Miss	2 00
Long, Samuel	1 00
Marven, Charles	2 50
Marven, J. Henry	2 00
Marven, Mrs. J. H.	1 00
Marven, Miss E.	1 00
Marven, John	1 00
Northrup, A. G.	60
Northrup, Mrs. W. J.	25
Northrup, Miss J.	25
Northrup, J. D. Palmer	1 00
Northrup, Mrs. J. D. P.	50
Northrup, William	1 00
Pickett, Charles	$1 00
Pickett, Mrs. Charles	25
Raymond, Philo. M.	4 00
Raymond, S. B.	2 00
Scovil, Miss	5 00
Scovil, T. T. H.	2 00
Scovil, George G.	1 50
Scovil, W. G.	1 00
Scovil, Miss Amy	1 00
Sears, David	5 00
Talbot, Rev. J. H.	5 00
Talbot, Mrs.	3 00
1st Semi-annual Collection,	7 62
2nd do do	5 52
Coll. for W. & O. Fund,	5 62
	$73 87

STANLEY.

(List not received.)

ST. ANDREWS & CHAMCOOK.

ST. ANDREWS.

Bignell, William	$0 50
Billings, Samuel	25
Billings, Herbert	10
Black, Thomas	1 00
Bradley, Miss	50
Burton, John	1 09
Burton, Maggie	5
Campbell, G. F.	1 00
Conley, Mrs.	25
Conley, John	25
Conley, Obadiah	25
Craig, Urania	1 00
Dougherty, James	1 00
Forster, W. D.	10 00
Forster, Mrs.	5 00
Forster, H. Percy	3 00
Forster, C. Ewen	2 00
Frye, Miss	1 00
Friend	17
Gove, Dr. S. T.	5 00
Gove, Mary Kimber	50
Green, Mrs.	50

Grimmer, Geo. D.	$2 00
Haddock, Mrs.	50
Hatch, H. H.	2 00
Hatheway, C. E. O.	1 00
Howard, Mrs.	1 00
Howard, Bessie	50
Howard, Wm.	10
Jackson, Mrs.	1 00
Jones, John J.	1 00
Ketchum, Rev. Cannon	10 00
Ketchum, Emily	1 00
Legh, Mrs. Cornwall	5 00
Moody, Harry	5 00
Magee, Mrs.	1 00
MacMaster, J. S.	2 50
McCurdy, Mrs.	50
McCurdy, Alice	50
McGrotty, Miss	2 00
McKibbon, Mrs.	50
Miller, Mrs. E. A.	5 00
Morris, W. B.	50
Morris, Mrs.	50
Morris, Lilian	20
Mowatt, Mrs. Geo.	1 50
Morris, Marion	25
Odell, T. T.	2 00
Odell, Minnie	2 00
Osburn, Henry	10 00
Osburn, Nora	1 00
Osburn, Helen	1 00
Parker, Mrs.	30 00
Parker, Dr. and Mrs.	25 00
Parker, Alice	5 00
Parker, Beatrice	2 00
Parker, Constance	1 00
Purton, Mrs.	50
Richardson, John	5
Richardson, Charlie	5
Richardson, Percy	5
Ross, Miss	50
Sharp, Florence	10
Shaw, Albert	50
Snodgrass, W.	50
Stevenson, Hon. B. R.	40 00
Stevenson, Hon. B. R., donation	100 00
Stinson, Winfred	5
Stinson, Julia	10
Stinson, Thomas	50
Stone, the Misses	2 00
Street, Miss	1 00
Street, F.	50
Street, T. Herbert	5 00
Stuart, Mrs.	$1 00
Tilley, Lady	5 00
Treadwell, N.	1 00
Whittock, Wm.	1 00
Wran, Mrs. E. R.	50
Wran, Ranby	10
Wran, Hedley	10
Wren, Captain	1 00
Collections	21 75
	$341 17

CHAMCOOK.

Aymar, Mrs.	$0 50
Beaty, W.	50
Boyd, John	10
Boyd, William	25
Boyd, Nelson	20
Craig, Mrs. D.	50
Grimmer, J. D.	3 00
Grimmer, G. S.	75 00
Johnson, Henry	1 00
Johnson, Harriet	25
Linton, Geo.	25
Linton, Mrs. R.	25
Rankin, Susan	50
Townsend, Mrs. T.	25
Total,	$82 55

St. Andrews,	$345 17
Chamcook,	82 55
Total,	$423 72

ST. DAVID.

Black, R. M.	$0 50
Deacon, Robert	50
Davidson, Robert	50
Davidson, Myrtle H.	10
Davidson, Alvin B.	10
Davidson, George H.	50
Davidson, Mrs. G. H.	50
Davidson, Ethel M.	25
Davidson, Clark	10
Ludgate, Helen M.	1 00
Millidge, Rev. J. W.	4 00
Martin, Mrs.	1 00

Martin, Lizzie	$0 25
Mitchell, C. C.	50
Orr, Mrs. James (St. Croix)	1 00
Ross, Wellington	50
Rogerson, Mrs.	25
Smith, Robert	50
Smith, Mrs. R.	50
Simpson, Jos. A., Esq.	1 00
Towers, John A.	25
Thompson, Loren	1 00
Thompson, Mrs. L.	1 00
Thompson, Edith	50
Thompson, Wilmot	1 00
Thompson, Mrs. W.	50
Thompson, Mrs. Hiram	50
Thompson, Wm. H.	1 00
Wilson, William	1 00
Wilson, Mrs. W.	50
Wilson, Geo.	1 00
Wilson, Clara	25
Total,	$22 05

UPPER TOWER HILL.

Armstrong, Mrs. D. S.	$1 00
Armstrong, Helen E.	50
Doore, H. N.	1 00
Davidson, Andrew	50
Irvin, Edward	50
Irving, William	1 00
Irving, Isabel	50
Logan, Mrs. John	50
Powers, Mrs., Warren	1 00
Scott, Theodore	1 00
Scott, Martha	25
Scott, Laura	25
Thompson, Mrs. Eliza	1 00
Towers, Mrs. John	50
Wrigley, Mrs. James	50
Woodcock, Mrs. H. A.	1 00
Woodcock, Mrs. John A.	1 00
	$12 00

ST. JAMES.

Blakely, Thomas	$1 00
Blakely, Mrs. Thomas	50
Gillespie, William	2 00
Gillespie, Cameron	50
Gillespie, Helena	$0 50
Gillespie, Kenneth W.	25
Love, James	2 00
Love, John	50
Maxwell, Lydia	75
McMoran, John	1 00
McMoran, Mrs. John	50
McMoran, Isabel	25
McMoran, Joseph P.	50
Smith, Miss Annie	2 00
Total,	$12 25

ST. PATRICK.

Achesson, William	$1 00
Achesson, Alex.	1 00
Achesson, John H.	1 00
Achesson, Mrs. J. H.	50
Baldwin, G. H.	75
Baldwin, Mrs. G. H.	75
Balkley, Samuel	50
Blakley, Mrs. Mary E.	25
Bailey, Percy S.	25
Crory, David	1 00
Crory, Mrs. D.	50
Crory, Mary Ann	50
Carrol, Naomai E.	25
Carson, Mrs. Charles	1 00
Dyer, Mr. & Mrs. J. H.	1 00
Dyer, Mr. & Mrs. R.	1 00
Dyer, Hessie M.	50
Dyer, Bertrand U.	50
Hewitt, William	50
Hewitt, Mrs. W.	50
McCrum, Mr. & Mrs. Ben.	50
McFarlane, Mrs. J. E.	50
McFarlane, Effie F.	35
McFarlane, Georgia A.	50
McGuire, John	25
McGuire, John A.	25
McGuire, Eliza	25
McGuire, Mabel J.	25
McGuire, Hilton T.	25
McIninch, Samuel,	1 00
Monahan, Hugh	1 00
Monahan, Mrs. H.	1 00
Pratt, Mrs. D. J.	25
Pratt, Mable P.	10
Rack, Thomas	25

Rack, Mrs. T.	$0 25
Rack, Hessie	25
Smart, James ,Esq.	50
Smart, Mrs. James	1 00
Smart, Laura G.	50
Wilson, Mr. & Mrs. Hill	1 00
	$23 35

GREENWOOD BETHEL.

Collected by Mr. Atcheson Carson.

Carson, Atchesson	$0 50
Carson, Mrs. Atchesson	50
Carson, James G.	1 00
Carson, Ida M.	15
Carson, Sarah	15
Carson, Wilson	50
Fisher, Herbert	1 00
Fisher, Evelyn	25
Fisher, Mrs. Angus	50
Fitzsimmons, Susan	25
Fitzsimmons, Emma	10
Johnston, Laura E.	25
Johnston, Hannah J.	25
Johnston, Lizzie C.	10
Johnston, Thomas R.	10
Johnston, Gartley Gorman	10
Raynor, Charles	50
Raynor, Mrs. Charles	40
Stuart, George A.	25
Stuart, Charity S.	20
	$7 05

OAK BAY ROAD.

Collected by Miss Sarah McBride.

Gregory, Thomas	$0 50
Gregory, Mrs. Thomas	50
Gregory, William	50
Gregory, Mrs. Mary A.	25
Maxwell, Chas.	1 00
Maxwell, John H. H.	50
Mowatt, Henry J.	50
Mowatt, Mrs. Henry	50
Mowatt, Mowatt	25
Mowatt, Thomas	50
Mowatt, William	50
Mowatt, Maggie S.	$0 25
McBride, Robert	50
McBride, Mrs. R.	50
McBride, Mrs. James	50
McBride, Sarah	50
McBride, Sylvester	25
Polley, Mrs. Margaret E.	50
Polley, Arthur	50
Rolls, Mrs. William	25
Rolls, William J.	50
Webber, James	50
Webber, Mrs. J.	25
Watters, Daniel	50
Watters, Thomas	25
Watters, Mrs. T.	25
Total,	$11 50

RECAPITULATION.

Greenwood Bethel,	$7 05
Oak Bay Road,	11 50
St. David,	22 05
St. Patrick,	23 35
St. James,	12 25
Upper Tower Hill,	12 00
Coll. Greenwood Bethel,	1 39
2nd Collection,	91
	$90 50

ST. JAMES (ST. JOHN.)

INCAPACITATED CLERGY (SPECIAL).

Allingham, Mrs.	$1 00
Anonymous	1 00
do.	10
do.	30
do.	50
do.	10
Armstrong, James	1 00
Bauer, A.	50
Bell, Mrs. D.	1 00
Betts, Mrs. A.	1 00
Bridges, George	1 00
Crookshank, Miss J.	2 00
Cleveland, Miss	50
Corker, William	1 00
Cunard, W.	1 00

Dougherty, Miss B.	$0 25
Duffell, H.	50
F. G. J.	33
Hoin, W. N.	1 00
In memorian	5 00
Jones, Mrs. S.	25 00
Jones, R. R.	5 00
Kee, John C.	1 00
Kerr, David S.	5 00
Marshall, Thomas	50
Mathers, Miss	25
McCabe, John	50
Paterson, Miss J.	25
Sheraton, the Misses	1 00
Talbot, Mrs. E. B.	1 00
Taylor, Miss Sarah	1 00
Troop, Rev. G. O. & Mrs.	5 00
Wetmore, Mrs. N. E.	1 00
Williamson, J.	50
	$66 08

WIDOWS AND ORPHANS.

Anonymous	$0 50
do.	1 00
do.	1 00
do.	1 00
do.	10
do.	5 00
do.	50
do.	50
Austin, Mrs.	85
Baldwin, Ada S.	50
Bauer, A,	50
Betts, Mrs. A.	1 00
Bridges, Mrs. G.	50
Crookshank, Mrs. R. W.	2 00
Crookshank, Miss J.	2 00
Crookshank, Miss	3 00
Crookshank, Miss Kate M.	2 00
Duffell, H.	1 00
Dunfield, Mrs.	25
Dougherty, Miss B.	50
F. G. J.	33
Gregory, Wm.	1 00
Garrick, Mrs.	25
Hoin, W. H.	50
Jones, Mrs. S.	25 00
Jones, R. R.	5 00
Kee, John C.	50
Kinnear, Miss H. E.	1 00
Laird, C.	$0 50
Laird, Mrs. C.	50
Levis, Thos.	20
Levis, Mrs.	40
Marshall, Thomas	25
Mathew, Miss	25
"Mite"	30
M. B.	10
N. E. M.	2 00
Pickett, Hattie	25
Porter, Mary	1 00
Reed, Alex.	50
Simpson, W.	50
Talbot, Mrs. E. B.	1 00
Williamson, J.	50
Whiting, J. M. F.	1 00
	$66 03

GENERAL PURPOSES.

Anonymous	$1 00
do.	25
do.	25
do.	50
do.	30
do.	25
do.	25
do.	25
Brown, J. S. and Mrs.	45
Chipman, Mrs.	50
Dougherty, Miss B.	25
Duffell, Henry	50
Ellis, Mrs. James	25
F. G. J.	34
Friend	15
Frost, Miss	1 00
Harrison, Eliza	50
Himelman, W. S.	50
Hoin, W. H.	50
Kee, John C.	50
In memoriam	5 00
Loose money	5 50
Miller, Mrs. Anna	25
Marshall, Thomas	25
Mathew, Miss H.	1 00
Murray, Mrs. E.	1 00
Murray, Robert	50
Otty, H. P.	2 00
Price, Mrs. James	1 25
Roach, Richard	1 00
Robinson, G. L.	5 00

Sharpe, F. S.	$1 00
Sulis, W. H.	1 00
Sibley, Mrs. Emma	1 00
Talbot, Mrs. E. B.	1 00
Troop, Rev. G. O. and Mrs.	5 06
Whiting, J. N. F.	50
Willis, E.	1 00
	$41 84

RECAPITULATION.

Incapacitated Clergy	$66 08
Widows and Orphans	66 03
General Purposes	41 84
	$173 95
Less Printing	1 50
Total,	$172 45

ST. JOHN (TRINITY).

Arnold, R H.	$5 00
Bailey, Miss	1 00
Bayard, Wm., M. D.	5 00
Black, Miss H.	1 00
Black, W. A.	2 00
Breeze, Miss	1 00
Breeze, Dudne	5 00
Brigstocke, Rev. Canon & Mrs.	25 00
Broome, Miss	1 00
Caussey, W.	5 00
Christie, Mrs. Jas.	1 00
Chubb, Miss	1 00
Clarke, A. B.	4 00
Clarke, C. P.	5 00
Clarke, John H.	2 00
Corey, Chas. D.	5 00
Coster, Mrs. G. J.	1 00
Coster, Mr. & Mrs. J. A.	5 00
Coster, Chas.	2 00
Cowie, Andrew, jr.	2 00
Coy, Mrs.	1 00
Coy, Miss	1 00
DeMill, A. H.	5 00
Disbrow, Miss K. B.	25
Dyer, Thos. E.	$2 00
" " (1885),	2 00
Flewelling, George	2 00
Fogg, Mrs	50
Friend, per Rev. A. Gollmer,	5 00
Frost, George	1 00
Gollmer, Rev. & Mrs. A. J. A.	5 00
Gregory, Miss	1 00
Gregory, Mrs. H.	1 00
Gubb, E. E.	2 00
Hall, Mrs.	50
Hanington, A. H.	6 00
Hanington, Mrs. A. H.	2 00
Hare, Mrs.	1 00
Harrison, W. H.	10 00
Harvey, H. H.	2 00
Hoyt, J. A.	5 00
" " (1885),	5 00
Humphrey, R B.	5 00
Jarvis, C. E. L.	10 00
Jones, S.	10 00
Jones, E C.	2 00
Jordan, S.	1 00
Kee, Thos.	50
Leavitt, Miss	1 00
Leonard, R.	1 00
Lester, Miss A. C.	2 00
Lester, G H.	1 00
Lyons, Miss	1 00
Manning, Jas.	1 00
Manning, Edward	2 00
Manks, Moore	1 00
Matthew, G. Z	10 00
Maclauchlan, Wm	2 00
McAvity, Thos , jr.	2 00
McGivern, R P.	5 00
McLaren, Miss	1 00
McNichol, Jas.	2 00
Merritt, Mrs. Chas.	5 00
Northrup, H. W.	1 00
Parselow, Mrs.	1 00
Patton, Mrs. Thos.	2 00
Patton, Thos.	2 00
" "	25
Peters, H. D.	2 00
Peters, Mr. & Mrs.	7 00
Powers, Miss	1 00
Prince, W. L.	2 00
Pullen, J. H.	2 00

	$2 00
5),	2 00
	2 00
	50
Gollmer,	5 00
	1 00
A. J. A.	5 00
	1 00
	1 00
	2 00
	50
	6 00
H.	2 00
	1 00
	10 00
	2 00
	5 00
	5 00
	5 00
	10 00
	10 00
	2 00
	1 00
	50
	1 00
	1 00
	2 00
	1 00
	1 00
	1 00
	2 00
	1 00
	10 00
	2 00
	2 00
	5 00
	1 00
	2 00
	5 00
	1 00
	1 00
	2 00
	2 00
	25
	2 00
	7 00
	1 00
	2 00
	2 00

Ratchford, Mrs.	$1 00
Richardson, J. T.	1 00
Robinson, Morris	5 00
Scammell, J. H.	2 00
Scammell, Miss	2 00
Sears, John	5 00
Sears, Edward, jr.	5 00
Seeds, J. A.	1 00
Seely, D. J.	1 00
Skinner, R. C.	1 00
Smith, S. J.	1 00
Smith, R M.	2 00
Smith, Mr. & Mrs J. H.	1 25
Smith, J. R	1 00
Smith, W. H.	1 00
Smith, A. M.	1 00
Stephenson, Mrs.	2 00
Straton, Jas.	2 00
Sturdee, Miss	1 00
Sturdee, E. T.	10 00
Sturdee, Miss M.	50
Sturdee, H. L.	10 00
Taylor, J. M.	1 00
Thurgar, Mrs.	5 00
Till, W.	1 00
Tingey, Mrs. (2 years,)	1 00
Tisdale, Miss	5 00
Wakeling, J. A.	1 50
Walker, Mrs. Thos.	1 00
Weldon, C. W.	40 00
Wetmore, Miss	1 00
Wheeler, Miss	2 00
Whiting, G. W.	5 00
	$345 25
Printing,	3 25
	$342 00

RECAPITULATION.

Annual Collection,	$342 00
Church Offertory, Oct , '85	61 44
" " Apr., '86	63 00
Sunday-school collections,	2 72
Children's Mission Boxes,	1 40
Men's Bible-class, (Easter Offering),	7 00
Widows & Orphans Fund,	9 24
Offertory for I. C. S. Fund,	$54 47
I. C. S. Fund from Missionaries Working Party,	131 16
Total,	$694 43

ST. JOHN BAPTIST.

MISSION CHURCH.

Barton, Miss	$1 00
Belyea, Mrs.	1 00
Belyea, Stella	50
Boyne, G. G.	1 00
Bridgman, Mrs.	2 00
Belding, Miss	1 00
Campbell, Charles	2 00
Christian, Mrs.	5 00
Christian, Miss	3 00
Collier, W. E.	2 00
Clinch, Miss	3 00
Cochran, T. J.	1 00
Codner, H.	1 00
Collins, Miss S.	50
Cox, Mrs.	1 00
Crawford, Miss	50
Crawford, Miss E. E.	50
Cunningham, Miss J.	25
Dale, Miss Alice	50
Davenport, Rev. J. M.	250 00
Davis, James	1 00
DeGrange, Mrs.	25
Friend,	5 00
Frith, Henry W.	2 50
Frith, Mrs. Henry W.	2 50
Frith, Robert N.	50
Frith, Walter M.	50
Fry, Mrs.	1 00
Guillod, Marston	1 00
Hanintgon, James P.	8 00
Hanington, Mrs. James P.	7 00
Hopley, Joseph	2 00
Jack, Mrs.	1 00
Jack, Miss	1 00
Jack, I. Allen	12 00
Johnson, Mrs.	50
Jones, Mrs. Robert	1 00
Kennedy, Mrs.	50
Kilpatrick, A.	50
Lascelles, E.	1 00
Lee, W. G.	5 00
Lee, Mrs. W. G.	4 00

Lee, S. Cuthbert	$1 00
Lee, H. Keble	1 00
Lee, Charles H.	5 00
Lipsett, Mr. and Mrs. B. A.	1 00
Margeson, Mrs.	1 00
Macfarland, M. L., M. D.	1 00
Macfarland, Mrs. M. L.	1 00
Macfarland, John	50
Macfarland, Laura	50
Macfarland, Mary B.	50
McFarlane, Miss	50
McJunkin, Miss	50
McLauchlan, Charles	5 00
McLauchlan, Mrs. Charles	5 00
Morrison, J. P.	1 00
Nuness, Mrs.	50
Peters, Hurd	5 00
Peters, B. Lester	15 00
Price, Mrs	1 00
Porter, Alfred	3 00
Perkins, G. L.	2 00
Preston, Dr.	1 00
Raymond, Mrs.	1 00
Redding, H.	2 00
Ring, Mrs. G. F.	1 00
Ritchie, Mrs.	4 00
Ritchie, Miss	3 00
Robertson, James C.	3 00
Robertson, Mrs. James C.	3 00
Rogers, Richard	3 00
Rogers, Mrs. Richard	1 00
Rogers, Wm.	50
Rogers, Mary	50
Schofield, Geo. A.	25 00
Schofield, Mrs. George A.	5 00
Schofield, Herbert B.	5 00
Schofield, Charles DeV.	1 00
Schofield, Arthur	1 00
Schofield, John K.	3 00
Stead, Thomas	7 50
Stead, Mrs. Thomas	2 50
Stead, Geoffrey	50
Shawno, Elizabeth	2 00
Thurgar, J. V.	5 00
Thurgar, Mrs. J. V.	5 00
Turner, Mrs.	50
Todd, G. J.	1 00
Walsh, Mr.	50
Walsh, Mrs.	50
Webb, Mrs.	50
Whitford, Mrs.	50
	$474 50

ST. GEORGE.

(Collected by Miss Johnson).

Andrews, Mrs.	$1 00
Austin, Samuel	1 00
Armstrong, Mrs. Thos.	25
Austin, Robert J.	1 00
Boyd, Mrs. John	1 00
Barry, Mrs.	1 00
Baldwin, Mrs. Henry	50
Brown, Mrs. James	25
Barry, W. R. M. D.	50
Coutts, Mrs.	50
Cawley, Hill	50
Clinch, Mrs. Guy	50
Crickard, Mrs. John	25
Collected in Church,	6 30
Drake, Mrs.	1 00
Dodds, Robert	50
Dunbar, Minnie	25
Dodds, James	25
Fisher, Angus	1 00
Hunter, Mrs. Robert	50
Hibbard, Mrs.	50
Hibbard, F. G.	50
Hibbard, Geo. T., M, P. P.	1 00
Holt, F. W.	1 00
Irish, Simeon	1 00
Johnson, Samuel	5 00
Johnson, Charles	2 00
Jones, Mrs.	25
Johnson, Maggie	50
Johnson, Mrs. C.	1 00
Knight, Mrs. J.	1 00
Kelman, Mrs.	50
Kaye, George	50
Ludgate, Mrs.	1 00
Meating, Mrs. Joseph	50
Meating, Nicholas	50
McCormick, James	50
McCormick, Jos.	50
McGee, Mrs. Gartly	50
McGee, A. J.	2 00
McKay, W.	50
McCormick, Mrs. C.	25
Mesionett, Joseph	1 00
McKenzie, Mrs.	50
McKay, James	2 00
Meating, Joseph, jr.	50
Meating, Thomas	50
Parks, Mrs. Moses	1 00

Sparks, Mrs. Gooden	$0 50
Steene, Mr. and Mrs. George	2 00
Smith, Rev, R. E.	2 00
Tayte, A. R.	1 00
Thickens, Geo.	25
Whelpley, Mrs.	50
Wallace, Ann	50
Wetmore, Jennie	1 00
Young, B.	50
Young, Lizzie	25
Total for St. George,	$52 55

PENNFIELD.

(Collected by Miss Saye.)

Armstrong, Frank	50
Anderson, Ida May	25
Armstrong, Robert	25
Armstrong, David	1 00
Anderson, James R.	1 00
Boyd, Mary	25
Boyd, John	50
Cross, Mr. and Mrs. W. D.	50
Chubb, Neill A.	25
Carter, George	50
Carter, Maggie	50
Carter, Ann	25
Guthrie, Mrs. Robert	25
Guthrie, Daniel	25
McKay, Samuel	50
McKay, Mrs. Samuel	25
McKay, Cassie	25
McKay, Sammy	10
McKay, James S.	25
Saye, Mary	25
Tatton, Annie	25
Turner, Sadie	25
Truwell, Bertha S.	50
	$6 60

(Collected by Miss Gillespie).

Boyd, S. W.	50
Gillespie, James	1 00
Gillespie, George	50
Gillespie, Charles	25
Gillespie, Mrs. James	50
Miller, Mary A.	25
	$3 00

(By Miss Maggie Boyd).

Akerly, W. H.	50
Boyd, R. J.	1 00
Boyd, Mrs. R. J.	50
Boyd, Maggie J.	25
Boyd, Herbert T.	10
Boyd, Daisy	10
Brewster, S. E.	25
Crickard, John A.	1 00
Fraser, Mrs. E.	25
Fernald, Annie	15
Harvey, John	35
Harvey, Mary	25
Harvey, E. D.	25
Harvey, Mrs. John	24
Hunter, Robert	25
Jack, Henry	25
Jack, Nancy	25
Jack, W.	25
Jack, Mrs. W.	25
Jack, Washington	25
Mealy, A. M.	50
Miller, Mrs. M.	25
Spears, Thomas M.	25
Spears, Mrs. Thomas	25
Spears, Charles W.	25
Spinney, Douglas	25
Spinney, James	25
Spinney, Thomas	25
Trynor, Howard C.	50
Trynor, Percy	25
Turner, Oscar A.	10
	$9 80

(By Mrs. Best).

Best, Annie J.	25
Cross, Tobias	10
Hanson, J. L.	25
Hanson, H. A.	10
McGratton, John	25
A Friend,	6
Cross, Mrs. Tobias	10
Wright, Mrs. George	25
Hutton, Phillip	25
Ash, William	25
Snell, B.	50
Holmes, Thos.	25
Snell, Edward	50
Best, Henry	10
	$3 21

Collection in Church,	$4 75
Total for Pennfield	$27 36
Total for St. George	52 55
	$76 91
Cash	9
Total,	$80 00

ST. MARK.

Armstrong, Rev. G. M.	$20 00
Armstrong, Mrs. G. M.	5 00
Armstrong, J. R.	6 00
Barker, Geo. A.	2 00
Best, W. F.	1 00
Best, Mrs. W. F.	1 00
Beverley, F.	1 00
Clinch, R. F.	10 00
Clinch, D. C.	2 00
Coster, G. C.	5 00
Cowan, John	5 00
Crawford, W. K.	4 00
DeForest, G. S.	2 00
DeForest, S. S.	1 00
DeForest, L. E.	1 00
Daniel, F. W.	1 00
Dobbs, Rev. O. G.	6 00
Everett, E. J.	10 00
Everett, Arthur	5 00
Emery, Oliver	1 00
Finley, Joseph	1 50
Fairweather, F. R.	2 00
Godard, H. J. A.	1 00
Golding, J. Edgar	1 00
Hatheway, Mrs.	5 00
Hatheway, Miss B.	10 00
Hamilton, Dr. G. A.	4 00
Harding, Mrs. J. A.	2 00
Hanington, T. B.	1 00
Howe, Jonas	2 00
Jarvis, W. M.	20 00
Kaye, J. Sidney	1 00
Lordly, A. J.	2 00
Manks, M. F.	1 00
Marsters, Charles	2 00
Macdonald, C. A.	5 00
Merritt, Joseph H.	1 00
Merritt, W. H.	1 00
McGivern, R. P.	5 00
McKean, Mrs. J. T. C.	$2 00
McAvity, J. A.	2 00
Milledge, F. E.	4 00
Merritt, Mrs.	1 00
Patton, Mrs. William	1 00
Piper, Mrs.	1 00
Patchell, R. R.	1 00
Raymond, W. O.	5 00
Raymond, Alice Winifred	1 00
Robson, William	1 00
Sadlier, W. H. B.	2 00
Scoles, Mrs.	2 00
Skinner, A. O.	1 00
Seely, Richard	2 00
Short, H.	1 00
Sancton, G. F.	2 00
Secord, Mrs. J. F.	4 00
Secord, J. E.	1 00
Sunday-school Class,	5 00
Taylor, John	10 00
Taylor, Charles	5 00
Thorne, Mrs. E. L.	5 00
Thorne, Arthur	2 00
Thomas, William	1 00
Titus, F. R.	1 00
Town, Henry	1 00
Wilson, John	2 00
Wilson, W. J.	50
Wardroper, Herbert	2 00
Wardroper, Mrs. Herbert	2 00
Winters, Mrs.	2 00
Wetmore, A. B.	1 00
Wetmore, Mrs.	50
Wethers, Miss	1 00
	$232 50

I. C. FUND.

Daniel, F. W.	$20 00
Kinnear, C. F.	5 00
Manchester, James	5 00
	$30 00

W. & O. FUND.

Bostwick, C. M.	$5 00
Godard, Mrs.	1 00
Manchester, James	5 00
Turnbull, W. W.	10 00
	$21 00

RECAPITULATION.

General Purposes,	$232 50
Incapacitated Clergy Fund,	30 00
Widows & Orphans Fund,	21 00
Church Collections,	33 38
do.	55 00
	$371 88

ST. MARTINS.

(List not received.)

ST. MARY'S.

Allan, Miss	$0 50
Armstrong, George	2 00
Blair, Reid	25
Blair, Mrs.	25
Blaney, Mr.	1 00
Bonner, Mrs.	20
Clements, J. S. B.	2 00
Close, Mrs.	50
Close, May	25
Close, Bennie	25
Close, Tillie	25
Coombs, Arthur	50
Estabrooks, Mrs.	1 00
Flewelling, J. E.	1 00
Garden, James	2 00
Garden, Mrs.	1 00
Garden, Alfred	1 00
George, Richard	25
Gill, Mrs. James	50
Jaffrey, Rev. Wm.	4 00
Johnston, Mrs. A.	50
Johnston, Mrs. E.	25
Leslie, Mrs.	50
Logan, Geo. B.	50
McCoy, Mrs. John	50
McCulloch, John	1 00
McCulloch, Miss	50
McKeen, Mrs. George	50
McKeen, Mrs. W. G.	50
Miles, Mrs. C.	$0 25
Mullin, Mrs. B.	1 00
Peatman, Mrs.	50
Pippers, John	50
Robinson, Miss	50
Smith, Mrs. J. W.	10 00
Smith, J. E.	50
Tilley, Winslow	1 00
Tilley, Nellie	25
Warren, Miss	1 50
Wetmore, J. V. C.	1 00
Wetmere, Percy	25
Wisely, James	25
1st Collection	1 48
2nd "	1 17
	$44 85

ST. PAUL (PORTLAND).

GENERAL PURPOSES.

Anonymous,	$5 00
"	1 00
"	1 00
"	1 00
"	1 00
"	50
"	50
A Friend,	1 00
Armstrong, R.	1 00
Armstrong, E.	50
Ascension Day,	7 35
Barnes, Mrs. D.	1 00
Beddome, A. H.	3 00
Blair, A. Chilton	20 00
Bourne, T. Percy	2 00
Campbell, Mrs. M.	5 00
Chamberlain, M.	5 00
Coster, Miss	10 00
Coster, Mrs. F.	3 00
Coster, Mrs. N. A.	5 00
DeVeber, Rev. W. H. & Mrs.	30 00
Dimock, Miss	1 00
Dixon, M. B.	5 00

Domville, A. J.	$5 00
Drury, Mr. & Mrs.	20 00
Drury, The Misses	2 00
Fairweather, Mr. & Mrs. G. E.	15 00
Fairweather, Arthur	10 00
Fairweather, Mrs. E.	2 00
Fairweather, Mrs. J.	1 00
Fowler, J. A.	2 00
Fowler, Mrs. J. A.	2 00
Fowler, Jessie M.	2 00
Hamm, W. L.	2 00
Hartt, Mrs.	3 00
Jones, Hon. T. R.	20 00
Jones, Mrs.	10 00
Jones, Gillis	5 00
Hogg, Mrs.	1 00
Kinnear, J. A.	5 00
Lee, H. Percy	5 00
Lee, Carleton	5 00
Mills, Alfred	1 00
Mite, Widow's	2 00
Morrison, Charles S.	2 00
Nichols, Craig	2 00
Peacock, George	3 00
Peacock, Eliza	3 00
Peacock, Mr. & Mrs. J.	4 00
Robb, Mary	2 00
Rogers, Mr. & Mrs. J. N.	3 00
Robinson, T. B.	5 00
Scovil, Mrs. W. H.	4 00
Selfridge, Mary	1 00
Shives, Mrs.	2 00
Shives, Mabel	2 00
Smith, Mrs. H. B.	20 00
Smith, G. Sidney	10 00
Starr, Mr. & Mrs. R. P.	30 00
Stephens, Mrs.	1 50
Sweet, John	1 00
Thorne, W. Henry	20 00
Turner, J. D.	1 00
Turner, Mrs. J. D.	1 00
Underhill, Mrs.	1 00
Upham, Mrs. C. W.	5 00
Wright, Miss	8 00
Wetmore, D. B.	50
Whitley, Miss J.	25
	$362 10

WIDOWS AND ORPHANS FUND.

Blair, A. Chilton	$50 00
Harrison, Jeremiah	20 00
Donation,	12 50
Collection,	32 58
Total,	$115 08

I. C. FUND (SPECIAL.)

Blair, A. Chilton	$50 00
Lee, G. Herbert	20 00
Simonds, Mrs.	8 00
Simonds, The Misses	4 00
	$82 00

Total, $559.18

ST. STEPHFN (CHRIST CHURCH).

(List not received).

TRINITY (ST. STEPHEN).

(List not received.)

UPHAM AND HAMMOND.

Aiton, John	$0 50
Alexander, Charles	1 00
Armstrong, John	2 00
Barnes, Westra	50

HANS FUND.

	$50 00
	20 00
	12 50
	32 58
	$115 08

PECIAL.)

	$50 00
	20 00
	8 00
es	4 00
	$82 00

$559.18

RIST CHURCH).

eived).

STEPHEN).

ceived.)

HAMMOND.

	$0 50
	1 00
	2 00
	50

Rockins, R. M., Esq.	$1 00
Charlton, Alice S. M.	1 00
Connor, Mrs	50
Connor, Mary Ann	50
Crawford, Egbert A.	50
Debow, Stephen	1 00
Debow, Mrs. Charles	1 00
Debow, Mrs Ed.	1 00
Debow, W. H.	1 00
Debow, Richard	2 00
Debow, James	1 00
Debow, Mrs. C. E.	50
Debow, Mr. and Mrs. A. W.	1 00
Demill, Henry	1 00
Demill, Charles E.	1 00
Demill, Wm. James	1 00
Drummond, Mrs.	25
Drummond, Mrs T.	50
Drummond, Susan	50
Duncan, Mrs.	25
Ferguson, Robert, Esn.	1 00
Forsyth, Miss	2 00
Forsyth, James J.	1 00
Forsyth, Robert	1 00
Forsyth, Mrs.	50
Forsyth, Harold F.	50
Foster, Mr. and Mrs.	1 50
Fowler, Mrs. J. M.	1 00
Fowler, Mrs. W.	50
Fowler, Mrs. D.	1 00
Fowler, H. Sherwood	1 00
Hanlyn, Mrs.	50
Hanlyn, George	1 00
Hemphill, Mrs.	50
Hastings, Mr.	2 00
Hodgins, James	50
Hodgins, Mrs.	25
Hodgins, Mrs. K.	25
Hodgins, Margaret	25
Ireland, Robert	50
Kelly, Mrs.	1 00
Kilpatrick, Mrs. John	50
Kilpatrick, Charlotte	25
Kilpatrick, Mary E.	25
Kilpatrick, David	50
Kilpatrick, James G.	1 00
Kilpatrick, Alfred	25
Kilpatrick, Alex.	50
Lackie, Robert	1 00
Lackie, Mr. and Mrs. James	$0 50
Lackie, Mr and Mrs. Joseph	1 00
Lackie, Robert, jr.	50
Lisson, Chr.	50
Lisson, John	50
Lisson, Richard	50
Lyne, Jane A.	1 00
March, Mrs.	1 00
March, Charles	1 00
McBride, Ed. (1885)	1 00
McEwen, Mr. and Mrs.	1 50
McEwen, Henry H.	25
McEwen, Mary E.	25
McEwen, Hanford	25
McFarlane, Mrs. King	35
McFall, Mrs.	50
McLaren, Mrs.	50
McLaren, Bessie	50
McLaren, Irvine	50
McMonagle, Chillis	50
Megarity, Andrew	25
Missionary,	10 00
Murphy, Wm.	2 00
Myles, Mr. and Mrs.	1 50
Myles, J. Wesley	35
Nesbitt, Mr.	1 00
Reid, Mrs. James A.	50
Reid, Mrs John	50
Robertson, Mrs.	50
Robertson, Herbert	25
Scott, Alex.	50
Scott, Mrs.	25
Seely, Mrs.	25
Seely, Bruce	25
Seely, Guildford	50
Sherwood, Mr. & Mrs. And'w	1 50
Sherwood, Amelia E.	50
Sherwood, Herbert H.	50
Sherwood, Kate F.	25
Smith, Mrs. Edward	1 00
Smith, Mrs. John	1 00
Smith, Fannie	1 00
Smith, Ernest	75
Steele, Mrs N.	50
Steele, Georgia	25
Steele, Herbert	25
Teays. Mrs John	1 00
Thompson, Wm.	1 00
Thompson, Alfred	50

Upham, Louisa		$0 50
Warnell, Thos., Esq.		1 00
Wilkins, Thos.		50
		$85 70
1st Ser.	$7 98	
2nd "	10 25	
		18 23
		$103 93

WATERFORD & JOHNSTON.

(List not received.)

WOODSTOCK, WAKEFIELD & NORTHAMPTON.

WOODSTOCK.

Allan, Miss H. D. A.	$0 25
Augherton, Mrs. J. K.	1 00
Beardsley, Matilda	1 00
Beardsley, Mrs. C. A.	15
Balloch, Mrs. John	50
Barker, Minchin	1 00
Bourne, H. W.	1 00
Bourne, F. W.	2 00
Burnham, Arnold	1 00
Bull, F. W.	1 00
Bull, R S.	1 00
Clements, Miss E.	1 00
Carman, Wm.	50
Carman, Mrs	50
Carman, Misses	1 00
Cluff, Richard	1 00
Connell, Mrs. Chas.	1 00
Connell, Dr. C. P.	1 00
Connell, Alice A.	2 00
Dibblee, W. F.	10 00
Dibblee, Mrs. W. F.	3 00
Dibblee, C. F. K.	1 00
Dibblee, Reginald	1 00
Dibblee, Jarvis	1 00
Dibblee, Sheriff	$0 90
Dibblee, J. T. & Mrs.	6 00
Friends, Two	75
Ferrell, Rebecca	20
Ferrell, Henery	1 05
Garden, Mrs. H. W. G.	1 50
Glen, Mrs. Wm.	50
Glidden, Mrs. W. F.	50
Groves, Mrs D.	1 00
Griffith, Dr J. E.	1 00
Hoyt, R C	1 00
Holyoke, Mrs. G. L.	50
Hazen, W. C.	1 00
Hastay, Florence	1 00
Ingraham, Mrs. H. B.	50
Ketchum, J D	5 00
Ketchum, T. C. L.	1 00
Ketchum, R. B. & Mrs.	2 00
Kerrigan, Mrs. John	25
King, Julia	50
Marshall, Mrs John	50
Merritt, Mrs. D. F.	1 00
Merritt, Jennie	1 00
McCoy, Mrs. Jas.	1 00
McCloskey, Mrs. Thos.	50
McKinley, Mrs. Jas.	50
McIninch, Mrs. John	1 00
McIninch, Sadie	25
McKeen, Mrs Wm.	1 00
Neales, Rev. Thos.	5 00
Price, Jane	1 00
Price, Margaret	50
Perkins, C. H. L.	1 00
Peabody, Sterling	25
Rankine, Mrs. Jas. E.	10
Raymond, C W.	5 00
Raymond, C Lee S.	2 00
Raymond, Bessie	1 00
Raymond, J. T.	1 00
Sharp, F.	1 00
Smith, B. H.	1 00
Smith, T. E. & Mrs.	1 00
Saunders, C. A.	2 00
Smythe, Mrs W. A.	50
Sweeny, H V.	50
Stewart, Guy	75
Truesdell, Mrs.	1 00
Teed, Stephen	1 00
Upham, Charles	1 00

WESTFIELD.

Belyea, Ida	$0 25
Craig, Cynthia	50
Caulfield, Emma	25
Daye, Mrs D	25
Friend,	50
Perkins, Josiah	50
Nase, Murray	1 00
Offertory, St. Peters	69
" St. James	1 59
Simonds, Rev. R.	10 00
Simonds, Miss	1 00
Theall, James	50
Watters, W. H.	2 00
Woodman, A. M.	4 00
Woodman, Miss	1 00
	$24 03

WICKLOW.

Collected by Mrs. S. S. Wiggins.

Armstrong, Mrs. Wm.	$0 25
Campbell, Lillie I.	15
Carvell, William	25
Carvell, A. B.	25
Carvell, Bertha	25
Carvell, Mrs. J. S.	25
Corbett, Thomas M.	1 00
Corbett, Mrs. Matthew	50
Corbett, Helen	25
Corbett, Thos H.	25
Deforest, A.	50
Deforest, Winfield	50
Foster, Rev. George W.	25
Fowler, James R.	1 00
Hume, Alex.	50
Jameson, Mrs. William	25
King, Minnie J.	25
King, James D.	25
King, R. B.	25
King, C.	25
King, Mrs John	25
McCrea, Mrs.	50
McWaid, Mrs. Thomas	50
McWaid, Helen	25
Orchard, S. B.	$ 35
Page, Mrs. W. J.	25
Smith, Mrs. John	25
Watters, John	50
Watters, Mrs. John A.	25
Wiggins, S. S.	1 00
Wiggins, Mrs. S. S.	1 00
Wiggins, George S.	1 00
Wiggins, Solomon C.	25
Williams, J. P.	1 00
Williams, Mrs. J. P.	50
Williams Mary E.	25
Wilson, Henry	25
	$15 65

Collected by Miss Alice W. Balloch.

Balloch, J. G.	$1 00
Balloch, R. W.	1 00
Balloch, Mrs R. W.	1 00
Balloch, Guy R.	50
Balloch, Alice	50
Balloch, Mrs. W. D.	50
Flewelling, Rev. J. E.	2 00
Flewelling, Nellie	25
Flewelling, Mrs. J. E.	1 75
Flewelling, John	25
Flewelling, Alfred	25
Flewelling, Charlie	25
Flewelling, Emery	25
Lee, Alfred R.	1 00
Merritt, Lydia	50
White, Mrs. G. W.	1 00
Wilkinson, Chas.	1 00
Wilkinson, N S.	1 00
	$14 00

Collected by Mrs. James Cain.

Brown, J. Freeman	$1 00
Carlisle, T. H.	25
Carlisle, Mrs. T. H.	50
Cain, Mrs. J.	25
McLaggan, Mrs. J.	25
McLaggan, James	25

Reid, John	$0 25
Reid, Addie F.	25
Reid, Scott	10
Reid, Mrs. J. L.	15
Stewart, Mrs. J. W.	10
	$3 35

Collected by Miss Lizzie Ritchie.

Friend,	$1 00
Green, A. Maude	25
Kinney, Rosa J.	25
Kinney, Thomas N.	25
Lewis, Mrs. Charles	1 00
Orchard, Thomas	1 00
Ritchie, Mrs Samuel	25
Ritchie, Mrs. Charles	30
Ritchie, Joseph	25
Ritchie, Mrs. George	50
Ritchie, Annie E.	25
Stewart, Mrs. George	25
Stewart, Mrs. David	25
Wakim, Thomas	1 00
Wakim, Bertie M.	25
Wakim, Thomas H.	50
	$7 55

Collected by Miss Mary Antworth.

Answorth, George	$0 25
Answorth, Mrs. John	25
Answorth, Nellie G.	10
Brown, Johnnie O.	5
Brown, Mrs. Robert	25
Campbell, Mrs. Joseph	50
Hunter, George	5
	$1 45

Collected by Miss Lottie Wiggins.

Parlee, Mrs H. T.	$0 50
Saunders, J. L.	2 00
Saunders, Mrs. J. L.	2 00
Wiggins, Mr. and Mrs. C. A.	$2 00
Wiggins, Lottie E.	25
Wiggins, Margery J.	25
	$7 00

RECAPITULATION.

Mary Antworth, Greenfield,	$1 45
Lizzie Ritchie, do.	7 55
Mrs. James Cain, Knoxford,	3 35
Lottie Wiggins, Florenceville,	7 00
Alice W. Balloch, Centreville,	14 00
Mrs. S S Wiggins, Lakeville,	15 65
1st semi-annual collection	6 60
2nd do. do.	4 40
	$60 30

WOODSTOCK.

Allan, Miss H. D. A.	$0 25
Augherton, Mrs. J. K.	1 00
Balloch, Mrs. John	50
Barker, Minchin	1 00
Beardsley, Matilda	1 00
Beardsley, Mrs. C. A.	15
Bourne, H. W.	1 00
Bourne, F. W.	2 00
Bull, F. W.	1 00
Bull, R S.	1 00
Burnham, Arnold	1 00
Carman, O. M.	50
Carman, Mrs.	50
Carman, Misses	1 00
Clements, Miss E.	1 00
Cluff, Richard	1 00
Connell, Mrs. Chas.	1 00
Connell, Dr. C. P.	1 00
Connell, Alice A.	2 00
Dibblee, W. F.	10 00
Dibblee, Mrs. W. F.	3 00
Dibblee, C. F. K.	1 00
Dibblee, Reginald	1 00
Dibblee, Jarvis	1 00

Dibblee, Sheriff	$0 90
Dibblee, S. L. and Mrs.	6 00
Ferrell, Rebecca	20
Ferrell, Henry	1 05
Friends, 2	75
Garden, Mrs. H. M. G.	1 50
Glen, Mrs. Wm.	50
Glidden, Mrs. W. F.	50
Groves, Mrs. D.	1 00
Griffith, Dr. J. E.	1 00
Haslay, Florence	1 00
Hazen, W. C.	1 00
Hoyt, R. C.	1 00
Holyoke, Mrs. G. L.	50
Ingraham, H. B.	50
Ketchum, J. D.	5 00
Ketchum, T. C. L.	1 00
Ketchnm, R. B. and Mrs.	2 00
Kerrigan, Mrs. John	25
King, Julia	50
Marshall, Mrs. John	50
Merritt, Mrs. D. G.	1 00
Merritt, Jennie	1 00
KcCoy, Mrs James	1 00
McLoskey, Mrs. Thos	50
McKinley, Mrs. James	50
McInich, Mrs. John	1 00
McInich, Sadie	25
McKeen, Mrs. Wm.	1 00
Neales, Rev. Thos.	5 00
Price, Jane	1 00
Price, Margaret	1 00
Perkins, C. H. L.	1 00
Peabody, Sterling	25
Rankine, Mrs. Jas. G.	10
Raymond, C. W.	5 00
Raymond, C. Lee S.	2 00
Raymond, Bessie	1 00
Raymond, J. T.	1 00
Sharp, F.	1 00
Smith, B. H.	1 00
Smith, T. E. and Mrs.	1 00
Saunders, C. A.	2 00
Smythe, Mrs. W. A.	50
Swyny, H. V.	50
Stewart, Guy	75
Truesdell, Mrs.	1 00
Teed, Stephen	1 00
Upham, Charles	1 00
Wetmore, Mrs. J. P.	$0 25
Wetmore, Louisa	25
Winslow, Wentworth	1 00
Winslow, J. C.	3 00
Winslow, J. N. W.	2 00
Whenman, Charles	50
Watson, Alica	50

WAKEFIELD.

English, John	$1 00
Emery, Mrs C. Scott	1 00
Emery, Chas. H.	1 00
Emery, Hamilton and Mrs	2 00
Emery, LeBaron	50
Emery, John N.	25
Emery, Kate S.	25
Emery, Frank and Mrs.	1 00
Harper, James and Mrs.	2 00
Harper, John N.	1 00
Harper, John	1 00
Harper, H. W. G.	50
Simonson, Wm. and Mrs.	1 00
Simonson, Albert and Mrs.	2 00
Simonson, Ernest Ward	50
Simonson, Ella Blanche	50
Vail, Mrs. B. B.	1 00
Vail, Aurilla	1 00

NORTHAMPTON.

Brown, Mrs. Robert	$0 40
Bull, Mrs. W. C.	50
Bull, Warren	50
Bull, C. P.	1 10
Bull, Allen, jr.	50
Gill, Mrs. Justus	50
Phillips, Mrs. W. H.	3 00
Phillips, Mrs. Robert	50
Shea, Mrs. W.	75
Titus, Mrs.	50
Woolverstein, Mrs. Joseph	50

OFFERTORIES.

Christ Church	$4 43
St. Lukes	33 49
St. Peters	1 18
Total,	$166 25

CHILDREN'S MISSIONARY BOXES.

832	$0 45
860	2 65
837	1 25
854	50
856	1 04
855	1 54
836	73
838	73
1,439	73
1,467	73
853	45
Total	$10 80

ALBERT.

(Too late for insertion in proper place.)

Baldwin, D. N.	$1 00

HARVEY.

Casey, W. H. A.	$1 00
Offertory Sept. 12th	50
" Aug. 22nd	50
	$2 00

NEW IRELAND.

Offertory Aug. 29th	$1 00

HOPEWELL HILL.

Peck, Mrs. C. A.	$1 00
Offertory Aug. 29th	44
" Aug. 15th	70
	$2 14

HILLSBORO.

Robinson, Mrs G. A.	$1 00
Offertory Easter Day	2 46
" Aug. 15th	1 00
	$4 46

CAPE

Morse, S G.	$2 00

RIVERSIDE.

A Friend,	$1 00
Gilbert, Mrs.	30
Missionary	4 00
Offertory	1 26
Offertory Sept. 12th	40
Reed, Mrs.	25
Walton, Mrs.	1 25
	$8 46

RECAPITULATION.

Albert,	$1 00
Harvey,	2 00
New Ireland,	1 00
Hopewell Hill,	2 14
Hillsboro',	4 46
Cape,	2 00
Riverside,	8 46
	$21 06

HILL.

	$1 00
n	44
n	70
	$2 14

ORO.

A.	$1 00
ay	2 46
n	1 00
	$4 46

E

	$2 00

IDE.

	$1 00
	30
	4 00
	1 26
th	40
	25
	1 25
	$8 46

ULATION.

	$1 00
	2 00
	1 00
	2 14
	4 46
	2 00
	8 46
	$21 06

MUSQUASH.

(Too late for insertion in proper place.)

Collected by Miss Spike.

Balcam, Mrs. John A.	$1 00
Carman, Misses	1 00
Catherwood, And.	50
Clayton, Miss B.	50
Friend, A	50
Hayard, Henry	50
Hargrove, John, jr.	1 00
Knight, Ernest Strennell	70
Knight, Charles Seymore	65
Knight, Henry Whittemore	65
Knight, Leonard B.	2 00
Knight, Mrs. L. B.	1 00
Ludgate, Charles	1 00
Moody, James	1 00
Matitall, Geo.	50
Odell, Charles	1 00
Parks, John	25
Reid, Spenser	1 00
Reid, James	1 00
Roick, George	50
Smith, Wolfred	50
Shepherd, Mrs. Wm.	25
Shepherd, Mrs. Wm., sr,	25
Spinney, Nelson	1 00
Spinney, Fred.	1 00
Spike, Rev. H. M.	5 00
Thomson, Wm.	50
Thomson, Mrs. Ed.	50
Thomson, Fred.	25
White, Thos.	50
	$26 00

PRINCE OF WALES SETTLEMENT.

Cairns, Mrs. Robert	$0 25
Donelly, Mrs. Jas.	25
Gray, Miss S.	25
McHarg, Mrs. Carman	50
McHarg, Mrs. John	50
Smith, Josh.	50
	$2 25

DIPPER HARBOR AND MACE'S BAY.

Collected by Miss J. Mawhiney.

Belmore, Miss C.	$0 50
Caffery, Adelaide	25
Caffery, Mary	25
Caffery, George	50
Corscadden, Thos.	50
Corscadden, Mrs. Robert	50
Ellis, John	1 00
Ellis, James	50
Ellis, Robert	50
Gallant, Wm.	50
Kenedy, Josh.	50
Kennedy, Mrs. Josh.	50
Mawhiney, Wilson	1 00
Mawhiney, David	1 00
Mawhiney, Wm.	50
Mawhiney, Robert	1 00
Mawhiney, John (of Robin)	1 00
Mawhiney, Jervis	25
Mawhiney Mrs. Jane	50
Mawhiney, Mrs. Robert J.	50
McGowen, Mrs. W.	50
McGowen, Burton,	25
McPherson, Robert	25
McPherson, Mrs. R.	25
Shaw, Eveline	25
Shaw, Moses Cyrus	15
Thompson, Victoria	75
Thorp, Mrs. George	25
Thomas, Mrs. George	1 00
Thomas, Herbert	1 00
Thomas, Emma	50
Thomas, Minnie	50
Thomson, Fred.	25
	$17 90

PISARINCO.

Bryne, James	$0 50
Dean, Robert, sr.	50
Dean, Robert, jr.	25
Dean, Mrs. Thos. (Black Beach)	25
Evans, Robert	1 00
Ferguson, James	25
McGuire, Samuel	25
McGuire, Nathan	25
McAllister, Mrs. James	25
Orchard, Miss	50
Splain, John	25

Splain, Geo.	$0 25
Tyner, Wm., sr.	25
Tyner, Wm., jr.	25
Tyner, Thos.	25
Tyner, Mary Ann	25
	$5 50

NEW RIVER AND LEPREAUX.

Chittick, Thos.	$0 25
Chittick, Mrs. T.	25
Daily, Mrs. John	25
Daily, Mrs. Patrick	25
Howe, Mrs. Wm.	1 00
Melvin, Mrs. R.	50
Stafford, Samuel	25
Sprague, John	25
Sellers, Donald	1 00
Sellers, Mrs. John	25
Shaw, Wm.	26
Shaw, Robert, sr.	25
Shaw, Robert, jr.	25
Tall, Mrs. John	25
Tears, James	25
Tears, George	50
Travis, J.	25
Taylor, Wm.	25
Taylor, Mary	25
Taylor, Henry	25
Taylor, Sarah	25
Taylor, Thos.	25
	$7 50

RECAPITULATION.

Musquash,	$26 00
New River and Lepreaux,	7 50
Pisarinco,	5 50
Prince of Wales Settlement,	2 25
Dipper Harbor & Mace's Bay,	17 90

OFFERTORIES.

Dipper Harbor,	$0 10
New River and Lepreaux,	87
Pisarinco,	1 04
Prince of Wales Settlement,	54
Musquash,	2 15
For I. C. F. collected at Pisarinco, Aug. 8,	4 37
	$69 22

APPENDIX.

THE ENVELOPE SYSTEM.

As one means of increasing the contributions and lessening the difficulties of collection, the Board of Home Missions recommends that Weekly Offerings be substituted for Yearly Subscriptions, wherever practicable.

The Weekly Offerings upon the Envelope System have been found to work well in many parts of the Diocese where it has been tried.

The first step towards the adoption of this system in a Parish, is to ascertain from all the members of the Congregation what sum they are willing to contribute at the Weekly Offertory; and this being done—

1. Pledges will be received from the Parishioners for a fixed weekly sum, from one cent to one dollar and upwards, to be given in an envelope, at the services on each Sunday.

2. A package of envelopes will be given to each contributor, printed with blanks for name and amount of offering.

3. The Treasurer will enter the amount thus received each week, to the credit of each contributor, in a book to be kept exclusively for this purpose.

4. A stated meeting of the Vestry or Parishioners will be held quarterly; at which meeting the Treasurer will report all subscriptions in arrears, and at the close of the Parish year will also present all the last year's accounts of the Parish, which will then be audited and settled.

By the above plan the following objects are sought to be accomplished:

1. That not only heads of families, but *all in the Parish*, old and young, who have any means and earning of their own, may contribute *according to their ability* to the support of the Church.

2. That they may, as regularly as possible, at the appointed time, *bring their pledged Weekly Offerings to Church*, instead of paying them at the call of the collector.

[NOTE.—The principle of the Envelope System is not interfered with when, as in exceptional cases, it may be convenient to contribute ONCE A FORTNIGHT, or at any other stated period within the Quarter.]

3. That the Parish revenue may not fall into arrears and debt be incurred.

4. That the income of the Parish may be *materially increased*, so that mainly from this source, sufficient provision may be made for the support of the Clergyman.

All these objects may be easily attained if the Church Wardens be willingly and efficiently sustained in their efforts by those whose representatives they are.

The above plan has been adopted, with some variations, in a number of Parishes in several Dioceses, and has been successful.

It is hoped that it may receive serious consideration in every Mission in this Diocese, and that it may be generally adopted.

FORM OF PLEDGE.

GENTLEMEN,—

I shall be obliged by your inserting my name, as a weekly contributor of..... towards the salary of the Clergyman, from this date, and by your supplying me with the requisite envelopes.

Name in full.....

Address.....

To the Church Wardens.

Any person signing his or her name hereto, may become free from the obligation, by giving *three months'* notice in writing, to either of the Church Wardens, that, after the lapse of that time, he or she will no longer give as above promised.

FORM OF ENVELOPE.

To be given each Sunday at the Offertory.	*No*..... .....$..... .....*per week.*
	OFFERING OF
	.....
	FOR

FORMS FOR WILLS.

A BEQUEST OF MONEY, OR SHARES OF STOCK, OR DEBENTURES, FOR THE GENERAL PURPOSES OF THE SOCIETY.

I give and bequeath to "The Diocesan Church Society of New Brunswick," the sum of.....Dollars, (or ..... Shares of Stock in the .....standing in my name in the books of the said. ....), (or if Debentures describe them briefly), upon trust, to be applied by the said "The Diocesan Church Society of New Brunswick" to and for the uses and purposes of the said Society.

A DEVISE OF REAL ESTATE, FOR THE GENERAL PURPOSES OF THE SOCIETY.

I give and devise to "The Diocesan Church Society of New Brunswick," all and singular, &c., (describe the Real Estate clearly). To have and to hold the said, &c., unto the said "The Diocesan Church Society of New Brunswick," and their successors, forever; upon trust, to hold and apply the same, and the rents, issues, and profits thereof, and the proceeds of the sale thereof, should the Society sell the same, to and for the uses and purposes of the said Society.

CONTENTS.

	Pages.
Officers and Committees	3–4
Bishops and Clergy	5–6
Deaneries	7
Prayers	8
Constitution	9–16
Board of Home Missions	17–22
Divinity Scholarships Fund	23
Incapacitated Clergy Fund	23–24
The Clergy, Widows and Orphans Fund	25–27
Education of the Children of the Clergy Fund	28
Resolutions of the General Committee	29–33
" " Executive Committee	33
Report of the Society—Introduction	34–36
Reports of Missionaries and Local Committees	36–82
Report of the Society—Conclusion	83
Proceedings of the General Committee	84–99
Anniversary Meeting	105
Report of the Executive Committee	100–105
" " Finance Committee	106
" " Book Depository Committee	107–108
" " Board of Home Missions	109–111
" " Sunday School Committee	111
" " Glebe Land Committee	114
" " Incapacitated Clergy Fund Committee	114–115
" " Report of the Auditors and Treasurer	115–123
Abstract Returns of Parishes and Missions	124
Statement for S. P. G	130–133
Accounts of Treasurer	134–165
Account of the Book Depository	166–167
Life Members	168–170
Subscriptions and Collections,	171–214
The Envelope System	215
Form of Wills	216

Appointed times of Meetings of the Society and Committes during the year 1886-87.

ANNIVERSARY MEETING—Thursday, July 7th, 1887,			Fredericton.
GENERAL COMMITTEE—July 5th and 6th		"	Fredericton.
EXECUTIVE COMMITTEE—Wednesday,	October 6th,	1886,	Fredericton.
" " "	January 12th,	1887,	St. John.
" " "	March 2nd,	"	Fredericton.
" " "	June 1st,	"	St. John.
" " Friday,	July 8th,	"	Fredericton.
" " Wednesday,	October 5th,	"	St. John.

ciety and
37.

Fredericton.
Fredericton.
6, Fredericton.
7, St. John.
Fredericton.
St. John.
Fredericton.
St. John.